0146281

AUG 21 1957

THE

COPPAGE-COPPEDGE FAMILY

1542 - 1955

DATE MICROFILM
9/13/72
ITEM ON ROLL
6
CAMERA NO.
SLC 7
CATALOGUE NO.
896951

Ytte Ys

Yow Thynke

Laeter Thanne

GENEALOGICAL SOCIETY
OF THE CHURCH OF JESUS CHRIST
OF LATTER-DAY SAINTS

56017

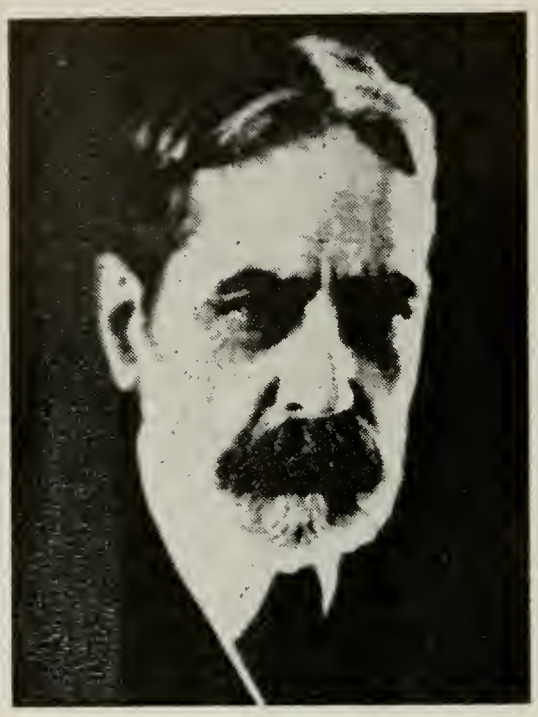

CHARLES HENRY BROWNING
(1846 - 1926)

Descendant of the Coppedges, Lewrights, Damerons, Balls, Haynies, Harrises, Veseys, Basyes, Taylors, and Gaskinses. Grandson of the Lord Mayor of London and Founder of the Baronial Order of Runnemede; Aryan Order of St. George; Author of **The True Shakespeare**

INDEXED G. G.

THE

COPPAGE-COPPEDGE FAMILY

1542 - 1955

Kynd Kynn Knawn Kepe

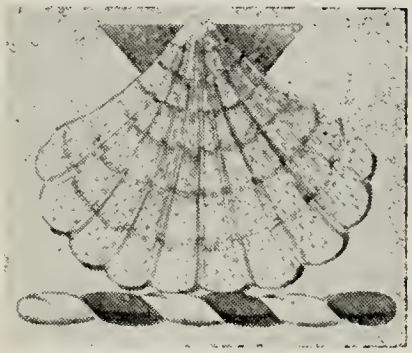

by

JOHN E. MANAHAN, BOX 926, RADFORD, VIRGINIA

and

A. MAXIM COPPAGE, HALE, MISSOURI

Cloth Bindings by
THE HECKMAN BINDERY, NORTH MANCHESTER, INDIANA

Photo Engravings by

ALLIED ARTS, CHARLOTTESVILLE, VA.

Printed in U.S.A.

COMMONWEALTH PRESS, RADFORD, VIRGINIA

Second Edition (500 copies)
SEPTEMBER, 1955

929.243
C793m

TO

ALL THE COPPAGES AND COPPEDGES WHO HAVE PRESERVED THEIR RECORDS AND CONTRIBUTED SO GENEROUSLY TO MAKE THIS BOOK POSSIBLE

TABLE OF CONTENTS

Chapter I — THE COPPEDGE FAMILY OF ENGLAND 1
Chapter II — EARLY MEMBERS OF EDWARD COPPEDGE'S FAMILY IN MARYLAND 9
Chapter III — DESCENDANTS OF BENJAMIN COPPAGE OF QUEEN ANNE 13
Chapter IV — THE COPPEDGES OF NORTHUMBERLAND COUNTY, VIRGINIA 25
Chapter V — THE LINE OF JOHN COPPEDGE OF FAUQUIER 38
Chapter VI — COPPEDGES OF THE DEEP SOUTH; LINE OF WILLIAM OF WICOMICO 48
Chapter VII — WESTERN DESCENDANTS OF CHARLES COPPEDGE, JR. OF WICOMICO 59
Chapter VIII — DESCENDANTS OF MOSES COPPEDGE, SOLDIER OF THE FRENCH AND INDIAN WAR, WHO SETTLED IN KENTUCKY 73
Chapter IX — DESCENDANTS OF ISAAC COPPEDGE IN SCOTT AND HARRISON COUNTIES, KENTUCKY, OKLAHOMA, AND THE WEST 84
Chapter X — EPILOGUE 93
Appendix I — COPPEDGES IN THE WARS
Appendix II — OFFICERS OF THE COPPEDGE FAMILY ASSOCIATION (1948 - 1955)
Appendix III — ROTATION OF PRESIDENCY AMONG COPPEDGE DESCENDANTS
Appendix IV — ANNUAL REUNIONS OF THE COPPEDGE FAMILY ASSOCIATION (1948 - 1955)
Appendix V — ESTABLISHED MEDIEVAL LINES OF COPPEDGE DESCENT
Appendix VI — CHART OF PROBABLE ANCESTRY OF WILLIAM COPPEDGE OF FAUQUIER
Appendix VII — CHART OF PROBABLE ANCESTRY OF JOHN SCOTT COPPAGE OF CULPEPER
Appendix VIII — THE RODDAMS OF RODDAM TOWER
Appendix IX — THE LUNSFORDS AND THE WHITE ROSE OF YORK
Appendix X — DESCENDANTS OF SARAH COPPAGE, WIFE OF GENERAL CUMMINGS OF MD.

Books for sale by

John H. Coppage, Trustee
Coppage-Coppedge Family Assn., Inc.
34 Hopkins Place
Baltimore 1, Maryland

Price:

One Copy Free to CFA members paid for 2 years ending 31 August 1957

(Annual Dues of $3 payable to Francis I. Coppage, 223 Spring Avenue, Lutherville, Maryland)

Additional Copies to members: $2.50 each
To Libraries: $2.50 (or $4.00 bound)
To Non-members: $5.00 (bound), $4.00 (unbound)

COPPEDGE FAMILY ASSOCIATION, Inc.
Home office: Etlan, Virginia

CHAPTER ONE

The Coppedge Family of England

Until the migrations of early members of the Coppedge family can be traced with certainty, there will continue to be difficulty in ascertaining which coat of arms in use among early members of the family is the one to which American Coppedges and Coppages are properly entitled.

Three escallop shells, according to an old tradition current among English Coppages, was the original shield. George Edward Vernon Cuppage, with whom and his widow on the Isle of Jersey our Association has had much correspondence, was of the opinion that "A chevron between three trefoils slipped impaling a saltire and a chief with Crest, a griffin's head erased, and motto, 'Esse Quam Videri' (To be rather than to seem)" was the proper coat. He belonged to the Irish Cuppages, who descend from Faustus Cuppaidge, a wanderer to Erin's shores from Germany. They have long borne

Arms: Argent a fess between three garbs gules. Crest: A sundial argent.

The records of Koenigsberg University in Germany show two brothers of the noble family of Coppetsch from Drengfurt, a small town in the vicinity of Rastenburg, East Prussia: Johann Coppetsch (born 7.2.1623) was a Student of Koenigsberg and Benedikt Coppetsch (born 1.1.1620) was a Master of Theology there. This family, belonging to the East Prussian nobility, was entitled to coat armor, but unfortunately the armorials and memorials of Drengfurt have long since been defaced and destroyed in the many wars between Slav and Teuton which have raged in the area. Perhaps in some old German roll of arms the Coppetsch shield can yet be found; it is to be hoped that it will match one of the three blazons set forth above, thus confirming the migration from Germany of early Coppetsches to the British Isles. However, the oldest records available indicate that the original home of the Coppedges was in England. They appear to have been Saxons with names like Osmond, Eadweard, and Cuthbeorht long after the Norman Conquest and to have embraced early the Protestant faith of the Reformation. Some remained in England, occupying responsible ecclesiastical positions; others migrated to Germany to drink deep of Protestant founts at the source of the Lutheran religion. From Germany some migrated to Ireland, becoming part of the great movement to convert the Emerald Isle to Protestantism. In the colonization of America the Irish Cuppages came to Pennsylvania and their descendants, the Cubbages, filtered down the

Valley of Virginia and through the gaps as far as Georgia; the English Coppedges migrated to Tidewater Virginia and Maryland.

As to the spelling of the name, the form most usual in the United States is Coppage. Since the 1500's it has not been unusual to find the same individual signing his name on some occasions "Coppage" and on others "Coppedge." The latter spelling is generally regarded as the more ancient form of the name. Both in Virginia and in England the spelling "Coppidge" is often encountered.

There are three main theories as to the origin of the name: first, that it began as Cup-Page, the cupbearer to the King; second, that the early bearers came from Corbridge, the old Roman fortress of Corstopitum in Northumberland; third, that the original Coppedge came from the forest of Coppedhegge in Buckinghamshire, England. For reasons too numerous to give in detail, the authors believe the first theory fanciful, the second unlikely, and the third correct. It is unlikely that the letter "D" would ever have entered a name so simple of understanding as "Cup-Page"; it is equally unlikely that two "R's" would have disappeared from Corbridge, when the simple Saxon word "Bridge" has retained the "R" for over a thousand years. Applying the laws of Grimm and Windisch to the word "Coppedhegge" it is easy to see that "Coppedegge," "Coppedge," "Coppidge," "Copegge," "Coppage," "Cabbidge," "Cabbage," and ultimately "Cappage" and "Capys" result. All except the last spelling have been encountered to date in research on the name. Standard forms in the U.S.A. today are Coppage, Coppedge, and Coppadge.

"Copedehecg" in Anglo-Saxon conveys the idea of "topped forest" or "forest on a rise." Briefly, "Cop" means "Top" and "Hecg" means "Forest" (though more generally, "Limit" in the sense that a hedge marks a boundary). The small forest of Coppedhegge may have marked the boundary between Buckingham and Oxford; in the perambulation of 1298 of Bucks. mention is made of only three inhabitants in the entire wood — all doubtless our ancestors. Later the Forest of Coppedhegge was incorporated by the Norman Lords of the chase in the Royal Forest of Bernwood, a remnant of which still exists.

Picture then, successive generations of Anglo-Saxon forest dwellers, hard by Edward the Confessor's Royal Palace of Brill, living obscurely in a Norman land until the clarion call of the Reformation summoned them out of the woods to man ecclesiastical posts and even to cross the North Sea back to the bourn whence the Saxons first hailed to study theology among the learned doctors of Germany. In the reign of Henry VIII the

veil of obscurity lifts, and we find (Patent Rolls, Edward VI, 192):

WILLIAM COPPAGE, clerk, was granted the advowson of Myldenhall, Wiltshire, by gift of Queen Katherine of England, by her patent of 20 Dec. 1537 (37 Hen. VIII?). In 1547 William Denyson, clerk, received a letter of presentation to Myldenhall, following a release by William Coppage, clerk.

In the Patent Rolls of Philip and Mary we find that

JOHN COPPAGE, Clerk, was made Chaplain for life of Manchester College Church in 1556.

Probably William Coppage, Clerk, was the father of the individual who stands at the head of our family, though the two may be one. Under Henry VIII many churchmen were renouncing celibacy and taking wives. The first who can be fixed with certainty in our direct line of Coppedges was:

WILLIAM COPEGE (COPEGGE) of Queen's College, Oxford University, 1542. As William Copage he was supported for the Bachelor of Arts degree, March 1541/2, and admitted 20 Mar. 1541/2; disp. Oct. & Oct. 1544 as Chaplain of Queen's; supported for Master of Arts degree, Michaelmas Term, 1545; inc. 8 Feb. 1545/6; disp. Feb.; Fellow of Queen's, 1543. Disp., 1544, Queen's. Chaplain of Queen's, **causa inopiae.** Regent from Queen's College, Feb. 1545/6. On 3 Sept. 1587 Willm Copage, Clerk and Vycar of Chadelworth in Berkshire made his last will and testament witnessed by Adam Bladen and Thomas Blagrave, proved 12 Oct. 1587. The signature appears as "Willm Cowpage, Vicar." The will provides for burial in the Chancel of the Church at Chaddleworth, with bequests to "our Mother Church of Sarum," the poor folk of the parish, and wife Faye and family who follow:

CLEMENCE COPAGE, daughter, who was left the best cow "save one," one pot, two pottengers, two candlesticks, two saucers, and 10 shillings.

URSELIE COPAGE, daughter, who was left the next best cow, one vessel, two pottengers, two saucers, two candlesticks and 10 shillings.

CUTHBERT COPAGE, son, who received 20 shillings; his will of 22 Mar. 1621, proved 3 May 1622, provided for burial in Chadleworth Churchyard; mentioned sister Clemence, wife Audrey, and dau. Marie. Executor, Thomas Blagro. **AUDRY**, who d. 1624, left a will witnessed by Wm. Gurth, John Blagro, and Thomas Prest-

wood referring to sister Jeane Browne, bro. Robt. Hasell, Elnor Hasell, John Hasell, Elsbeth Carter, and dau. Mary.

MARY COPPIDGE, only child of Cuthbert and Audrey, left a will in 1631 as "Marey Coppidge of Chaddleworthe in Countey of Berks, Spinster." Burial to be in Parish Churchyard of Sparsholt; reference to Uncle John Coppidge, Uncle Wm. Hasell of Hampsteede Marshall, Uncle Richard Coppidge, Aunt Jeane Brown, & Uncle Robt. Hassell; bequests Church & poor of Chaddleworth & Sparsholt.

JOHN COPPIDGE, son, whose will dated 1 Feb. 1631 was proved 16 May 1632; "John Coppidge of Westcot in the Parish of Sparsholt in Berks, Yeoman" to be buried next his wife in Sparsholt Churchyard; bequests to Church of Sparsholt, the poor in West Street, Robt. Shearman of Westcot, Thomas Birt, Walter Mickil, Wm. Hevill, old Goodwife Stambrooke, Wm. Branch, Goodwife Gillam, Godchild John Gillam, Godchild little Robt. Jennings, Eliz. Ravensbury of Wanting, the ringers of the bells of the day of my buriall; my brother's children of Chelworth in the Parish of Creklad 5 pence each of the money which remains now in the hands of Robt. Stehly of Chaddleworth; to my brother Richard Coppidge my two kine and the fodder about my house to keep them; to Goodwife Essen of Westcot. Whole and sole executor, "my brother Richard." Witnesses: John Williamson, Vicar, and Richard Copag.

RICHARD COPPIDGE of Chelworth in Cricklade St. Sampson's in the county of Wilts, son, ancestor of all later Coppedges; no parish record or will has come to light for this Richard. Reference to his children in the will of his brother John, coupled with later wills of Coppidges at Chelworth establishes his place in the line without question. His wife, name unknown, must have come to Virginia with two of her sons in 1648/9. In 1649 John Cabbidge patented land in Lower Norfolk County, Va., and in 1651 Edward Gradwell of Lynnhaven left a will with bequest to Henry Brakes and another of "house and grounds" to "John Cubbica" for himself and his mother. John Cabbidge's will leaves bequest to Henry Brakes, whose name appears in 1648 along with that of Edward Croppage (Coppedge) among the importations of Lewis Burwell to Va. The logical inference is that Brakes, Gradwell, two Cop-

pidges, and their mother all came to Va. together and that Edward Gradwell was brother to Richard Coppidge's wife and uncle to Edward Coppedge. At least three of the children of Richard Coppidge must have been

EDWARD COPPEDGE, imported to Virginia by Lewis Burwell in 1648, head of the Maryland Coppage family (see Chapter Two).

JOHN CABBIDGE, settler Lower Norfolk Co., Va. with his mother and patentee of 200 acres there 13 Mar. 1649 for importation of Mary Erefined, Tho. Rennolds, Robt. Winter, & Joane Welch. Land was in Lynnhaven Parish up the Little Creek against Hogg Island. Henry Brakes' patent bears same date and land adjoined. He imported Mary Elitherby, Dorothy Wyaneford, Robt. Russell, Tho. Wards, & Sarah Walker. Since Henry Brake was an importation (with Edw. Croppage) on 12 June 1648 by Lewis Burwell, Gent., it would seem likely that the accompanying 10 females included Richard Coppidge's widow. The name Kath. Key appears just ahead of Edw. Croppage; she may have been the widow who remarried Key, or John or Henry may have imported her. John's will left his property to strangers, but one bequest of 1654 was to Henry Brakes.

WILLIAM COPPIDGE of Chelworth in the Parish of Cricklad St. Sampson's in the County of Wilts, Husbandman, left will dated 26 Dec. 1682, proved 15 Oct. 1684 mentioning weak body and bequests to son William Coppidge 1 shilling Lawfull Currant money of England to be paid within one year of my decease; to dau. Joane Coppidge, if she be living, 1 shilling (the tone of these bequests would indicate that William and Joane were at a distance, possibly in America); to son Charles Coppidge, 1 shilling; to son Thomas Coppidge, my dwelling house and outhouses belonging to me to possess and enjoy after the decease of me and of Elizabeth, my now wife, and to him one chest; to dau. Judith Coppidge and to Benjamin Coppidge, youngest son, all remainder of household goods and implements; to Judith a Holland sheet that was a Christening sheet; executrix, wife Elizabeth; witnesses, Thomas Crinder, Richard Turner.

WILLIAM COPPIDGE, son, emigrant to Northumberland County, Va. about 1662; founder of the Virginia Coppedges.

JOANE COPPIDGE, who may have emigrated with William.

CHARLES COPPIDGE of Chelworth in the Parish of Cricklade, St. Sampson's in the County of Wilts, Labourer, whose will dated 30 Oct. 1721 and proved 6 Nov. 1727 mentioned wife Katharine and children

KATHARINE COPPIDGE, wife of Christopher **KEMPSFORD** of Ashton-Keyns.

ANNE CLARKE, bapt. 21 Aug. 1681.

JOHN COPPAGE, bapt. 1679.

SARAH COPPAGE

THOMAS COPPIDGE, migrated to Northumberland County, Va.

JUDITH COPPIDGE, unknown.

BENJAMIN COPPIDGE, youngest son of Wm., migrated to Northumberland Co., Va.

* * * *

Compare the names of the family group above with the extant records of Northumberland County, Virginia:

Edward Coppedge, landowner in Cherry Point, 1653 (Thomas Keene's Land Patent, 13 Oct. 1653).

William Coppidge among 8 persons imported by Henry Mayes (Order Book of Northumberland, 1662-65, 210).

Thomas Coppidge, Mr. Charles Dair's agent for tobacco (Book I, 1678-98, 45).

Mr. Thomas Webb against Thomas Coppidge estate (**Ibid.**, 65).

William Brown, servant to William Coppage, adjudged 9 years old (**Ibid.**, 209).

Thomas Gaskins and William Coppage, Jurymen (Book II, 1678-98, 267).

Richard King against Philip Coppage (**Ibid.**, 393).

Benjamin Copedge, deceased, Alice, Administrator (Vol. 1719/20-1729, 175).

The story is clear; economic decline in rural England remote from seaport towns inclined foresighted persons to remove to the New World. The records at Chelworth continue a little, until the Coppidges fade from view:

Katharine Coppidge, dau. Charles, bapt. 9 Apr. 1683.

Honor Coppidge, dau. Charles, bapt. 10 Sept. 1687.

Jane Coppidge, dau. John, bapt. 11 Nov. 1720.

Ann Coppidge, dau. Charles, buried 19 Oct. 1701.
Charles Coppidge, buried 27 Oct. 1727.
Bridget, wife of John Coppidge, buried 31 March 1728.
Mary Coppidge, widow, buried 28 Oct. 1729.

HAEC EST FINIS FAMILIAE COPEDEHECGORUM
IN WILTONIA
AVE AMERICA — VALE BRITANNIA
VENIMUS

In **Bibliotheca Topographica Britannica,** Vol. IV, Antiquities of J. Nichols, 1790 under "Collections towards a Parochial History of Berkshire, Chaddleworth," under List of Incumbents is the note "William Copage, the Vicar, A.D. 1577," also "Gulielmus Copage, vicarius, sepult. fuit 27th Septembris 1587." **History of the Landed Gentry,** I, 365:

RICHARD NELSON of Maudsley, Lancashire, 1377
ROBERT NELSON, 6 Henry IV.
GEORGE NELSON, grandfather of
RICHARD NELSON of Maudsley, 1508.
WILLIAM NELSON, 2d son, was bred to the law and became Chief Prothonotary of the Court of Common Pleas. In 1576 he purchased the Manor of Chaddleworth in Berks and d. 1588-94; m. Dorothy, dau. John Smith, Esq., Serjeant at Law and Serjeant at Arms to Henry VIII; she d. 1619. They had 8 c.: Thomas, Esq. of Chaddleworth; Mary; Ursula; Elizabeth (d. 1630) m. Zouche; Frances; Anne; Winifred; and Agnes. Their arms were Paly of 6 argent and gules a bend vairee or and sable.

Since Nelson, patron of the living, appears to have been William Coppage's benefactor and since they both may have come from Lancashire, in view of the common name Ursula in the two families and the close association of both with the Blagroves, it seems highly likely that William Nelson's sister was wife of a Coppage and that Richard Coppidge was named for Richard Nelson.

Note: Exhaustive research on the English Coppidges has been carried out by Edmund Nicholls, Flat 11, 4 Crane Court, London E.C. 4, England, Fellow of the Society of Antiquaries, recipient as a child of a golden sovereign from Queen Victoria. Thanks to Mr. Nicholls's keen genealogical perception, we have bridged the Atlantic successfully.

CHAPTER TWO

Early Members of Edward Coppedge's Family in Maryland

On Saturday, 23 August 1952, the Coppedge Family Association realized one of its long-sought aims, when after a delightful trip by Greyhound bus and private car the members of the Association who had just passed over the new Chesapeake Bay Bridge near Annapolis, Maryland, gathered on the site of the old Episcopal Church on Isle of Kent and after prayer offered by Raney Coppadge of Washington, D. C., dedicated on the old stone donated the Coppedges (thanks to the efforts of President Isabel Brickert) by the Episcopal Bishop, raised on a brick foundation constructed by St. Clair Brooks, the bronze marker to the first Coppedge in America:

EDWARD COPPEDGE
(ca. 1610 - 1677)

FOUNDER OF THE COPPEDGE FAMILY IN AMERICA
CAME FROM CHELWORTH, WILTSHIRE, TO VIRGINIA IN
1648 AND PATENTED LAND HERE AT "INDIAN SPRING"
ON 25 FEBRUARY 1650. JOHN, WILLIAM, THOMAS, AND
BENJAMIN COPPEDGE FOLLOWED HIM TO VIRGINIA.
THEY WERE LOYAL TO KING CHARLES I
ERECTED 1952

Present at the dedication were Coppages from fourteen states and the District of Columbia. Before it was taken to Isle of Kent, it was displayed in the lobby of Carvel Hall, Annapolis, Headquarters for the 304th Anniversary Banquet on August 23. J. Frank Coppage and Alton B. Coppage composed the committee who affixed the marker to the old stone now in the Churchyard near the eastern end of the Bay Bridge. Since all of the Coppage family of Maryland descend from this Edward (see Ruth Ritchie and S. R. Wood, **Garner-Keene Families,** 189), let us now turn to the account of him and his descendants:

EDWARD COPPEDGE, son of Richard Coppidge of Chelworth, Wilts., was born about 1610; he came to Virginia about 1647 or 1648 and owned land there by 1653, as on 13 Oct. 1653 Thomas Keene patented 527 acres in Northumberland Co., abutting NW upon the several lands of Ralph Horsly and Edward Coppedge near Cloughton's Creek and Cherry Point. On 25 Feb. 1650 Henry Morgan, settler of 1637, assigned his title to a patent for 100 acres on Matapeak Ck. and Long Creek, Isle of Kent, to Edward Coppedge. This plantation was call-

ed Indian Spring (later corrupted to Enden Springs). According to E. J. Coppage of Atlanta his land grant of 1650 was the first to be recorded on the Eastern Shore. It was located two miles south of old Matapeake Ferry on the east side of the road at the junction of Matapeake and Long Creeks. The natives do not know the names of these creeks today; they know the property by the name of the Stanley Lane farm.

On 5 Apr. 1652, Edward Coppedge, writing his name "Copedge," along with 63 others on Isle of Kent took an oath to be faithful to the Commonwealth of England, without King or House of Lords. This is the counterpart of the Northumberland Oath in Virginia and was generally required throughout English dominions, particularly where there was suspicion by Cromwellians of disaffection toward the Commonwealth. On 7 June 1652 Edward Coppage witnessed a document for Zephania Smith. From August through November, 1652 he was in a controversy with Puritans on the Island as to whether William Risby, his wife's first husband, was actually dead. Apparently Jane Hood and Henry Carlein knew of Elizabeth Risby's freedom as a widow to marry whom she pleased, as from 1652 on she was acknowledged to be Edward's lawful wife. In 1655 John Salter owned a piece of land known as "Coppedge's Plantation," and in March, 1656 Edward Coppedge was foreman of a jury in a felony case. Edward Coppedge's bitterest controversy was with the government of Lord Baltimore, which he refused to recognize in conscience, although agreeing to pay just taxes; his refusal to permit the authorities to use his boat (with "sayles") to convey troops against the Matapeake Indians and his defiance of the sheriff brought court action against him and gave rise to the report that he was one of America's earliest Quakers. His wife Elizabeth Risby Coppage died 9 Sept. 1669 and by 1678 he was dead, as in that year his estate owed 575 pounds of tobacco to John Wicks. The court ordered his two orphan sons to live with William Rawls or Roles. In the settlement of his estate it appears he owned a brass compass, dairy herd, and orchard.

ELIZABETH COPPAGE, (1 Jan. 1654 -) m. William **RAWLS** (Roales) of Isle of Kent. William and John Rawls inherited "Coppedge's Range" by will of Captain John Coppage.

SARAH COPPAGE (1 Jan. 1656 -) may have m. John **RAWLS** (Roales). Coppedge's land became property of the Toulsons, who may have been descendants.

JOHN COPPAGE (31 Mar. 1660-1715), commissioned Captain in 1694.

PHILIP COPPAGE (11 Nov. 1663-1726) from whom all Maryland Coppages descend.

CAPTAIN JOHN COPPAGE (1660-1715), ordered as an orphan by the court to live with William Rawls about Mar. 1678-80. On 14 Jan. 1683 Eliza Eareckson left a will and property to her children, the issue of Mathew Eareckson: John, Sarah, Mary, and Elizabeth, wife of John **COPPAGE**. In 1689 John Coppage of Talbot County joined with many others in a letter to King William III of England congratulating him on escaping assassination. In 1689 he was appointed Registrar of Civil Affairs in Kent County; on 30 July 1694 he was recommended and later commissioned to be a Captain of foot soldiers. He was of the Quorum in Kent Co. in 1694 and was a resident of Talbot in 1695. In Aug. 1697 he was appointed an associate on the Md. bench of law for the town of York. About 1696 John Coppage of Talbot m. Allen Smith's widow, presumably Mary. In 1697 he was appointed Gentleman Justice with Richd. Carter and Mathew Smith. In 1696 he had become a Vestryman of the Parish of St. Paul's (Broad Creek Church) and in 1697 he resigned, giving no reason. In April 1706 he, with Philemon Lloyd and others, was appointed to survey the county line for the new county of Queen Anne. In 1709 he was granted leave from the Quorum because of temporary lameness. By his will made 30 Oct. 1709 he left William Roles (Rawles) and John Roales and their heirs the tract of land known as "Coppedge's Range" on which they were living. To his brother Philip and his heirs he bequeathed the plantation "Indian Springs" and to his daughter Elizabeth and his unborn child he left "Beaver Neck" and the residue of his estate. "Coppedge's Range" contained 444 a. and "Beaver Neck," across from Annapolis was 320 a. He left a silver hilted rapier, Danzig case with bottles, gilded trunks, and 7 servants. . Witnesses were John Wells, Darby Dulaney, and Lewis Brune. His two daughters were Elizabeth, b. about 1685 and Martha, b. 1710. His 3 wives were Elizabeth, Mary, and Jean, his administratrix 4 Sept. 1715. He left communion plate to the Episcopal church.

PHILIP COPPAGE I (1663-1726), orphan in custody of William Rawls and heir by his brother Capt. John Coppage's will of his father's plantation of "Indian Spring." May have m. (1) Elizabeth Willestone, as James Willestone of Queen Anne County made a will leaving his property to his son George and dau. Elizabeth, with Philip Coppage as executor and Eliz-

abeth Coppage and Isaac Winchester as witnesses. On 12 Dec. 1722 Philip Coppage and John Roles made an inventory and he was dead by 24 March 1726 in Queen Anne County, leaving his (2nd?) wife Bridgett, and a son

PHILIP COPPAGE II (ca. 1690-1755), thought to be the only child.

Possibly **WILLIAM COPPAGE**, d. 1755.

Possibly **SARAH COPPAGE**, wife of **GENERAL WILLIAM CUMMINGS** (See Appendix X).

PHILIP COPPAGE II (ca. 1690-1755), inherited "Indian Springs" and acquired "Slaughterton" a tract of 400 acres in 1709 and 1726 from the Elliots. It was on the South side of the Chester River by a fresh run called Rousby's Run; his wife was Sarah, who died in 1759 (probably a relative or descendant of Philemon Lloyd).

John Coppage, eldest son, received "Indian Springs," father of William.

Thomas Coppage, received "Slaughterton"; issue unknown.

Philemon Coppage, received "Slaughterton"; wife Ruth listed in 1790 census.

William Coppage, received only personalty.

James Coppage, received only personalty.

Joseph Coppage, received only personalty.

Edward Coppage, received only personalty; of the Queen Anne Militia, July, 1776.

Benjamin Coppage, 8th son, received only personalty; in 1790 census of Md.

JOHN COPPAGE, of "Indian Springs," which he sold in 1787 and moved to Kent Co., Del. His son William was left a bequest by his uncle Edward, in 1784.

PHILEMON COPPAGE of "Slaughterton," m. Ruth, who is listed in Md. census of 1790 with 2 sons over 16, 2 sons under 16, and 7 daus. Although E. J. Coppage of 630 Cleburne Terrace, Atlanta, Ga., proved that these are not in the direct line of the present Maryland Coppages, it would be desirable to investigate what became of these four male Coppages, whose name may continue somewhere. Philemon was a 1st Lieut. in the Queen Anne Militia, 5th Battalion, in the American Revolution.

EDWARD COPPAGE of the Queen Anne Militia in July, 1776, who made a will dated 6 Nov. 1784, leaving bequests to his nephew William Coppage, son of John, and to his nephew William Coppage, son of Philemon; to his daughter-in-law Margaret Stoops; his wife Ann Coppage; and his brother Ben-

jamin Coppage. These last two were executors and witnesses were Thomas Seegar and Thomas Toleson (Toulson).

BENJAMIN COPPAGE I (ca. 1740 - 1794) of Queen Anne County, a minor at his father's death in 1755; listed in 1790 Census with 5 sons, 1 over 16 and 4 under and with 3 females. He lived for a time on a plantation in Kent Co., Del., called Solebury Plains; his part in the American Revolution is unknown because of the destruction of Delaware records, but two of his brothers served. He married Henrietta Segar or Seegar and they lived in Upper Queen Anne; in 1787 he bought the Roberts farm at the head of Andover Branch near Templeville, containing 245 acres. He died in 1794 and was survived by his (2nd) wife Deborah and 5 c. (only the dau. Deborah by wife 2):

Benjamin Coppage II m. Martha.
Edward Coppage (1776 - 1844), administrator of his father with his cousin Wm.
John Coppage (4 Mar. 1787 - 1825).
Deborah Coppage, child by 2d wife.

Excursus, WILLESTONE: At Cherry Point, Northumberland County, Va. is an old burial ground of the Keenes and on one of the stones mention is made of "**Mr. WALLESTONE,** Merchant of Southampton" England, for whom a Keene worked after 1642. (See **Garner and Keene Families**, 195). In view of the close association of Coppedges and Keenes, it is probable that this Mr. Wallestone, Merchant, was father of James Willestone of Queen Anne County (page 10, **supra**).

CHAPTER THREE

Descendants of Benjamin Coppage of Queen Anne

To recapitulate what has been set forth thus far, Edward Coppedge, the Founder, left a son Philip I, father of Philip II, two of whose sons (John and Philemon) each left a son William of whom nothing further is known. The known lines of descent in the Coppage name from Edward come through Benjamin Coppage of Queen Anne, eighth and youngest son of Philip II, through two of his sons, Edward and John, with whose descendants the present chapter is concerned. These are, following the senior branches in order of descent as far as possible:

BENJAMIN COPPAGE I (ca. 1740 - 1794) of Delaware and Queen Anne; married (1) Henrietta Seegar, by whom both sons, and (2) Deborah, by whom only a dau. Children:

Edward Coppage (July, 1776 - 1844), b. probably in Kent Co., Del. or at "Indian Spring."

John Coppage (4 Mar. 1787 - 1825) in upper Queen Anne Co.

EDWARD COPPAGE (1776 - 1844), who inherited the Templeville farm from his father in 1794; he is supposed to have married four times: (1) Rachel Bailey; (2) Susannah Pryor; (3) Sarah Rochester, dau. of Earl Rochester of England, who was according to family tradition kidnaped by gypsies and after abandonment by them in America was positively identified only by a locket worn around the neck; (4) Henrietta Seegar, though there is some question about this as the name is identical with that of Edward's mother. Silhouettes of Edward and Henrietta Coppage have been preserved by descendants. Edward acquired a number of plantations in Upper Queen Anne and lived just east of Sudler's Cross Roads (now Sudlersville) on a tract of 1600 acres. There were 32 "Black Boys" and "Black Girls" in his record book, most of whom were raised on the plantation. All were given their freedom at the age of 28. His children were:

Freeborn Coppage (1807 - 1865)

Benjamin Coppage III (1809 - 1870)

Ann Rochester Coppage (1810 -)

FREEBORN COPPAGE (1807 - 1865), b. Upper Queen Anne Co., 25 Sept. 1807. He seems to have been son of Ann Rochester or Dodson (sister of Sarah), who may have been one of Edward's wives instead of Henrietta. Tradition says in 1837 Freeborn and his wife, Latilla Fox, also of Queen Anne, start-

ed west with an ox-team and covered wagon and settled in Vigo Co., Ind., near Terre Haute.

Francis Charles Coppage (1832-), m. Laura Virginia Newton, b. Baltimore.

Edward F. Coppage (1839-) m. Mary and had Georgia and Harry, neither of whom left descendants.

Katherine Coppage (1840-) b. in Ohio; m. Bern **McBRIDE**; no descs.

William Coppage m. Maria and had Fred C. (who m. Mattie Martin and had Cecil and Louise), Mary (m. Sydney **FRY**), and Myrtle E. (m. Clifford **ROSEMAN**).

George Coppage m. Susan Morton and had Monte of Indianapolis and 2 daus.

FRANCIS CHARLES COPPAGE (17 Jan. 1832-), b. Queen Anne; his father moved West and settled in Indiana when he was a small boy; m. Laura Virginia Newton of Baltimore.

Emma Irene Coppage m. Lester **LAWTON.**

Charles Melvin Coppage of Terre Haute m. Mary Melvina Capps.

John Wilford Coppage of Franklin Park, Ill.; m. Molly Kester; (he said his father was born 16 January 1828).

CHARLES MELVIN COPPAGE of Terre Haute, Ind. (27 Oct. 1875-), m. Mary Melvina Capps.

Harold Melvin Coppage (1901-) of New Goshen, Ind., m. Gladys Coppage, by whom 2 daus.

Orville Capps Coppage (1904-) m. Kathryn E. Gruenholz, by whom 1 son, Ross Coppage of Jackson Heights, Long Island, N. Y.

Charles Dunn Coppage of Forest Park, Ill.; m. Ernestine Medley; no c.

JOHN WILFORD COPPAGE of Franklin Park, Ill.; m. Mollie Kester.

Elsie Coppage m. Walter **STEIN**; 1 son, 1 dau.

Charles Alvin Coppage, m. Laura Fox, by whom Charles Jr. and George.

Howard Coppage of Phoenix, Ariz.; m. Helen Burns; 1 son, 4 daus.

BENJAMIN COPPAGE III (1809-1870) b. Templeville farm, Upper Queen Anne; m. (1) Louisa Keene on 17 Nov. 1831, dau. James Keene son of an Englishman, Lieut. Keene of the Royal Navy in the Revolution aboard a 74 inch gunboat in Chesapeake Bay, who fell in love with a girl on Isle of Kent and deserted his ship to marry the American; they lived on the N. half of the 1600 a. tract just east of Sudlersville in-

herited from Edward and had seven c. (2) Josephine Trenchard Crane, a widow, by whom 3 c. Benjamin d. 12 Sept. 1870; burial on Coppage farm E. of Sudlersville.

Susan Ann Lucinda (1832 - 1908) m. Edwin **ROBERTS** of Church Hill, Md.

Edward Keene (1835 - 1895) m. Georgia Elizabeth Crouch.

Henrietta Elizabeth (1838 - 1912) m. James **CLARK** of Caroline Co., Md.

Joseph Earl (1841-1913) m. Sallie Sudler; l. Church Hill; their dau. Mary Louisa of Church Hill m. Mr. **CLOUGH.**

Florence Antoinette (1844 - 1909).

Katherine Ophelia (1848 - 1923) m. Woodland **FINLEY** of Church Hill.

Linda Corinne (1851 - 1927) m. Charles **McCOLLISTER** of Hayden Station; her mother Louisa Keene Coppage died 1854, aged 69.

Benjamin Rochester (1858 - 1931) of Minneapolis, Minn.

Thomas Trenchard (1850 - 1941) of Seattle, Wash.

Lulu m. Robert **FOSTER.**

EDWARD KEENE COPPAGE (1835 - 1895), b. 21 Aug. 1835 on Coppage farm at Sudlersville; m. 1868 Georgia Elizabeth Crouch of Newcastle Co., Del.; a merchant in firm of Coppage Bros. at Sudlersville for many years.

Edward Earl (1869 - 1874).

Benjamin Denver (1872 - 1931), m. Elsie Barton Johnson.

John Clark (1874 - 1928) m. Gertrude A. White of Atlantic City, N. J.

Edwin Joseph (1875 -) m. Eva Mabel Mathis of N. C.

George Lou (1879 -) m. Elizabeth Speer of Wilmington, Del.

BENJAMIN DENVER COPPAGE (13 Apr. 1872 - 1931), b. Sudlersville, Md. A mechanical engineer with DuPont Co. of Wilmington; an inventor and builder of paper machines. Invented the "Plastometer" for measuring elasticity and density of rubber; m. Elsie Barton, dau. Rev. Wesley C. Johnson of Wilmington.

Mabel Coppage (1903 -) of Wilmington, Del.; unm.

Edward Coppage (1909 - 1910).

JOHN CLARK COPPAGE (1874 - 1928), rep. of Laird, Schober & Co. of Phila. on Pacific Coast; lived Avalon, Catalina Isld., Calif.; m. Gertrude A. White of Atlantic City, drowned there 1931.

Frances White Coppage m. John F. **CASMAN** of N. Y. City. 3 c. (1933-7).

Edward White Coppage of Atlantic City m. Elinor Kimball, owner 530 room hotel, Rockledge, Fla. 1 dau., 1937.

EDWIN JOSEPH COPPAGE (1875-) structural engineer of 630 Cleburne Terr., Atlanta, Ga. m. Eva Mabel (9 July 1884-), dau. Governor Manning Mathis & Lily Johnson Mathis of Turnpike, N. C.

Lt. Col. John Keene Coppage (1907-).

Edwin Joseph Coppage, Jr. (1912-).

LIEUT. COL. JOHN KEENE COPPAGE (1907-), of Army Engineers stationed Old Point Comfort in W.W. II; attended 1st Coppage Family Reunion, Irvington, 1948; m. Margaret Dunaway.

John Keene, Jr. **(1932-1940).**

John Clark (1946-).

EDWIN JOSEPH COPPAGE, JR. (1912-) a Lieut., U.S.N.R. in W.W. II; m. Ruth Dunaway, sister of Margaret.

Edwin Joseph III (1943-)

GEORGE LOU COPPAGE (1879-), Vice-Pres. Pusey & Jones Co., Wilmington, Del.; m. Elizabeth Speer of Wilmington; no c.

LINDA CORINNE COPPAGE (1851-1927) m. Charles **McCOLLISTER** of Hayden Station.

Charles McCollister m. Mary (Gladys?) Tarr.

CHARLES McCOLLISTER m. Mary Tarr.

Elizabeth Corinne McCollister m. Gordon L. **SHAWN** of Queenstown, Md.

Lillian McCollister

Franklin McCollister of 3207 Westwood Ave., Baltimore, Md. m. Dorothy Leager.

ELIZABETH CORINNE McCOLLISTER m. Gordon L. **SHAWN** of Queenstown, Md.

BENJAMIN ROCHESTER COPPAGE (1858-1931) b. Sudlersville; m. Marguerite Broderic (1862-1934); l. Minneapolis, Minn.

Earl Rochester (1886-)

Carroll Trenchard (1890-)

Marguerite (1892-) m. Ben **PARIS.**

EARL ROCHESTER COPPAGE (1886-), Exec. Secy. Diocese of Minnesota at Minneapolis; m. Katheryn Fairchild.

Benjamin R. (1909-1921)

John Seymour (1912-) of Klamath Falls, Ore.; m. Alice King and had

John Seymour Coppage, Jr. (1938-)

Benjamin Edward Coppage (1943-)

CARROLL TRENCHARD COPPAGE (1890-) of Rocky River, Ohio; m. Adelaide Bronson; 2 c.,
Dorothy and Robert.

MARGUERITE COPPAGE (1892-) m. Ben **PARIS** and had
Nancy, Alfred, Sally, and Ben Paris.

THOMAS TRENCHARD COPPAGE (1850-1941) of Seattle, Wash.; m. Josephine Broderic; b. Sudlersville.
Thomas Coppage of Seattle.
Catherine Coppage of Seattle.

JOHN COPPAGE (1787-1825), b. 4 Mar. 1787 in Queen Anne. His father, Benjamin, lived on the farm near Templeville and died when John was 7. He then lived with his stepmother and older bro. Edward; he m. Martha Dudley and his household is shown in Censuses of 1810-20. He d. 1825 aged 38, leaving a widow Martha and 7 c., aged 1 to 13 yrs. as recorded in Orphans' Court, Centreville. His widow remarried Ebenezer Dodd.
James Coppage (1811-)
John Coppage (1814-1898); Bible record furnished by J. H. Coppage showed his birth as 23 Oct. 1812.
Mary Elizabeth Coppage (1816-) m. (1) **SUDLER**; (2) **NICKERSON**.
Benjamin Luther Coppage (1817-) no c.
Martha Jane Coppage (1820-) m. John **GODWIN**.
Emily Ann (1821-) m. James **BENTON**; 2 c., d. young.
Edward Clinton Coppage (1823-1911)

JAMES COPPAGE (1811-), b. Upper Queen Anne; m. (1) Miss Rolph or Rolfe; (2) Emma Peters Clark; (3) Mary Ann Peters, sister of (2). By (1) he had a dau.; by (2), 2 daus.; by (3), 1 dau. 4 sons.
Martha Ann Coppage m. Mr. **GILBERT**.
Mary Emma Coppage m. John M. **CLARK**.
Wilhelmina Coppage m. (1) Mr. **HOLDEN**; (2) Mr. **BLACKWAY**.
Jenny Coppage m. George **HAYS** and had Mrs. **DINSMORE**.
Edward Coppage m. Annie Clark and had Wright, Ella, Sally, and Bertha.
Samuel Coppage m. Jennie Penington and had Mary Coppage **FUERST** of Rock Hall.
Walter Coppage, a bachelor.
John m. Miss Morris.

MARY EMMA COPPAGE m. John M. **CLARK**.
Kate Clark m. Mr. **RUPE**

Ella Clark m. Mr. **POSTAL**
Harry Clark m. Lindie Bailey and l. at Mary Dell, Md.
John Clark, d. young
Wilbur Clark m. Miss Hall
Leon Clark who m. and has Laura and Emma Clark.

JOHN COPPAGE (1812 or 1814 - 1898), b. Upper Queen Anne. His father, John, d. when he was 11 and his mother was his guardian, having remarried Ebenezer Dodd. John's household is first listed in the Census of 1840. His farm, shown on the 1877 Atlas of Queen Anne, was between Sudlersville and Church Hill; he m. (1) Rebecca Nickerson, by whom 5 c. (2) Rebecca (Becky) Taylor, by whom 10 c.

James Edward Coppage (1835 - 18 Jan. 1910) of St. Mary's
John Frank Coppage (1835 - 1921) of Queen Anne
Benjamin Luther Coppage (1840 - 1915) of Queen Anne
William Stephen Coppage (1842 - 1915) of St. Mary's
Mary Elizabeth (Mollie) Coppage m. Jake **SHAHAN**
Sarah Matilda Coppage (1846 -)
Samuel T. Coppage (1848 -)
Anna Coppage (1849 -) m. Mr. **DOWNS**
Irene or Arlene Coppage m. William **DUDLEY**
Martha Coppage m. Mr. **HALL**
Emaline Coppage, d. aged 21.
Enoch George Coppage (22 May 1859 - 6 Aug. 1925)
Katherine Coppage m. Thomas **HURLOCK**
Hiram Coppage, d. young.
Margaret H. Coppage, unm. of 404 Lyndhurst, Baltimore 29, Md.

JAMES EDWARD COPPAGE (1835 - 18 Jan. 1910) b. Upper Queen Anne; l. St. Mary's; m. Florence J. Bacon (1849 - 11 Feb. 1896).

Mary Rebecca Coppage of 513 Amberly Rd., Harundale; unm.
James Edward Coppage m. Miss Joynes, no c.
John Coppage, unm. of Chester, Penn.
Foster Camille m. and l. near Los Angeles, Calif.
Bradley, d. unm.
Wallace m. Emma Haddaway.
Martha (Mattie) m. Russell **JONES**.

WALLACE COPPAGE (1889 - 22 Feb. 1951), b. St. Mary's; m. Emma Haddaway and l. Great Mills, Md. d. aged 61 Y. 10 M. 10 D.

Florence Coppage
Myrtle Coppage

James E. Coppage
Wilmer Coppage
Paul Coppage
Robert Coppage
Patricia Coppage
Elizabeth Coppage
Emma Coppage
John Coppage

MARTHA COPPAGE m. Russell **JONES.**
Annabelle Jones m. Morris **HYNSON.**
Catherine Jones m. Stephen **BODNAR** and has Stephen Coppage, Bonnie Jean, and John Allen Bodner.
Mary Jones m. Robert **FRANCISCO.**
Bertha Emily Jones m. Robert **FOLK** and has Juanita Lorraine Folk.

JOHN FRANK COPPAGE (1835 - 19 Apr. 1921), b. Queen Anne; l. farm near Hayden Station; m. Elizabeth Jane McFadden of Phila.
Sarah W. Coppage of Chestertown, Md.
Margaret Coppage m. Fred **SENEY** of Chestertown, Md.

SARAH W. COPPAGE of Chestertown; attended Coppage Family Assn. reunions from 1949 through 1954 at Lexington, Washington, Little Rock, Annapolis, Nashville, and Richmond.

MARGARET COPPAGE m. Fred **SENEY** of Chestertown; like her sister, an attendant at six Coppage Family reunions.

BENJAMIN LUTHER COPPAGE (4 July 1840 - 1915), b. and l. on Coppage farm between Sudlersville and Church Hill, Md.; m. 1865, Mary Elizabeth Rolph (8 Aug. 1840 - 1914). They are buried in Sudlersville Cemetery.
Ahdela Gay Coppage (Nov. 1869 - 19 Nov. 1951) m. (1) C. A. **LIPP**; (2) Mr. **FALLOWFIELD**
Benjamin Clay Coppage (1872 -); m. Lucy G. Appleford
Estella Elizabeth Coppage m. Clarence M. **WILLIS**
Joseph R. Coppage (1876 - 1953) m. May Turner
Oden Coppage (1878 - 1947) m. Lulu Leager
Noble Coppage (1882 - 1947) m. Mollie Meredith (23 Jan. 1870 -)

AHDELA GAY COPPAGE (15 Nov. 1869 - 19 Nov. 1951) m. (1) Charles A. **LIPP**; (2) J. C. **FALLOWFIELD.**
Charles Noble Lipp m. Bertha Kemp of Carney's Point, N. J.
Hazel Lipp m. (1) Harry **COLEMAN**; (2) Ezekiel **CANNON** of Wilmington, Del.
Edna Lipp m. Norman P. **COFFIN** of Wilmington, Del.
Donald Blocksom Coffin (aged 21 in 1950) m. 1951 Shirley L. Drennan

CHARLES NOBLE LIPP of Carney's Point, N. J.; m. Bertha Kemp; (2) Martha Bullock.
Luther Carleton Lipp
Charles Lipp m. Mary Batten, has Ruth and Peggy Lipp
May Lipp
Charlotte Lipp, d. and Pauline Lipp, d.
Paul Lipp m. (1) Louise Millsap; (2) Marjorie Cook and has Pamela and Bonnie

HAZEL LIPP m. (1) Harry **COLEMAN**; (2) Ezekiel **CANNON** of Barley Mill Road, Wilmington, Del.
Edna m. Franklin **BURRIS**; 3 c. Carol, Bob, Arthur
Mary Louise Coleman m. Frank **BALDO**
Harry Norman Coleman, attended Cincinnati reunion
Gay Cannon of Wilmington, Del.; at Cincinnati, 1955

EDNA LIPP m. Norman P. **COFFIN** of Hyattsville, Md.
Donald Blocksom Coffin m. 6 Oct. 1951 Shirley L. Drennan

BENJAMIN CLAY COPPAGE (1872-) of Church Hill, Md.; m. Lucy G. Appleford.
Edna Coppage (1902-) m. Robert **BAYNARD** of Harrington, Del.
Alton Benjamin Coppage (1905-) m. Marie Skinner, of Church Hill, Md.
Arthur L. Coppage (1908-) of Price, Md.; m. Miriam Leager.
Walter R. Coppage (1913-) of Church Hill, Md.

EDNA COPPAGE (1902-) m. Robert **BAYNARD** of Harrington, Del.; had Robt. and Gertrude m. **BRAUN**

ALTON BENJAMIN COPPAGE (1905-) of Church Hill, Md.; m. Marie Skinner, dau. Mrs. Anna Q. Skinner of Centreville. Frequent officeholders in C.F.A.
Alyce Ann Coppage (1942-) of Church Hill.

ARTHUR L. COPPAGE (1908-) of Price, Md.; m. Miriam Leager, sister of Margaret Ann Leager of Church Hill.

WALTER R. COPPAGE (1913-) of Church Hill.

ESTELLA ELIZABETH COPPAGE (5 Mar. 1875 - Jan. 1952) m. Clarence Milton **WILLIS** (7 Oct. 1874 - 1955).
Benjamin C. Willis; Milton Willis; Arvil Willis, 4 c.
Hilda Willis m. E. Mayo **CALLOWAY** of East Falls Church, Va. Her bro. Ben C., Supt. Schools, Chicago, Ill., 1953-55.

HILDA WILLIS m. E. Mayo **CALLOWAY** of E. Falls Church, Va.; has Fay Calloway, sister B. C. Willis, speaker at Cincinnati, 1955, m. Rachel D. Webster has M. Rachel **BISCHOFF** has Hillary W.

JOSEPH R. COPPAGE (1876 - 1953); m. May Turner
Earl, who d.; Joseph, unm.; Charles, unm.; and Guyther, **who d.**
Stella m. (1) Frank **MERCHANT**; (2) **STOWMAN**; has Va.
Benj. L. Coppage m. Gertrude Kimbal; 3 c. O. L., Wm., Frank
Frank Coppage m. Elizabeth Benton, 2 c.
Anna May Coppage m. Sudler **ROE**, 2 c.

ODEN COPPAGE (1878 - 1947) m. Lulu Leager
William Coppage m. Dorothy Burchard
Mary Coppage m. George **RIDGELY**
Dorothy Coppage m. Alvin **HOLLAND**, 2 c.
Pearl, who **d.**
Helen Coppage m. Albert **McGUIRE** of Wye Mills, Md.; 2 c.

NOBLE COPPAGE (1882 - 1947) m. Mollie Meredith; no c.

WILLIAM STEPHEN COPPAGE (9 Jan. 1842 - 11 Sept. 1915), b. Queen Anne; moved to St. Mary's Co. in 1860; Judge of Orphans' Court and farmer; m. Charlotte Priscilla Guyther (23 June 1842 - 9 Jan. 1907).
John Benjamin Coppage m. Elizabeth Duke of St. Mary's
William Guyther Coppage, M.D., m. Hattie Golt of Baltimore, Md.
Dudley Waughop Coppage of N. C. m. Cora Dinkins
Harry Ross Coppage, Dentist of Baltimore; m. Mabel Fallin
Mary, Edward, and Herman Coppage, all died young.

JOHN BENJAMIN COPPAGE (24 July 1870 - 23 Jan. 1952); m. Susan Elizabeth Duke (13 Dec. 1861 - 17 July 1931), b. California; l. St. Mary's Co., Md.
Mary Katherine Coppage (29 Jan. 1893 -) m. Charles E. **DAVIS** of Glenburnie, Md.
William Duke Coppage of Valley Lee, Md.
Martha Coppage of Great Mills, Md.
John Frank Coppage of Great Mills.
G. Herman Coppage (1900 - 1948); had Susan Duke Coppage, b. and d. 1921.
Mary Coppage m. William **CALLOWAY.**

MARY KATHERINE COPPAGE (29 Jan. 1893 -) m. Charles E. **DAVIS** of Glenburnie.
Gladys Elizabeth Davis (23 June 1918 - 17 July 1919)

WILLIAM DUKE COPPAGE of Valley Lee, Md.; m.

MARTHA COPPAGE of Great Mills, Md.

JOHN FRANK COPPAGE (- 4 July 1955) of Great Mills; m. Leoma M. Buried 8 July 1955 at old Poplar Hill Episcopal Church, St. Mary's Co. next to Dr. H. Ross Coppage of Baltimore.

MARY COPPAGE m. William **CALLOWAY.**

DR. WILLIAM GUYTHER COPPAGE (11 Jan. 1873 - 15 Feb. 1929) b. St. Mary's; d. Baltimore. Educated Charlotte Hall Military Academy, St. John's College, and Md. College of Physicians & Surgeons; interned Hebrew Hospital, Baltimore; m. Nov. 1906, Harriet Golt of Church Hill; moved to Baltimore in 1913 where he was a prominent physician on staff of Mercy Hospital, where his nephew J. Frank died.

- William Stephen Coppage (1907 -); m. Virginia Tydings
- James Ashby Coppage (1909 -) m. Margaret Shriner
- Francis Irvin Coppage (1912 -) m. Ruth Elizabeth Smith

WILLIAM STEPHEN COPPAGE (1907 -) of Baltimore; m. Virginia Tydings.

- William Stephen Coppage, Jr. (1930 -)
- Ronald Bruce Coppage (1933 -)
- Mary Christine Coppage (1945 -)

JAMES ASHBY COPPAGE (1909 -) of Baltimore; m. Margaret Shriner.

- Margaret Elizabeth Coppage (1941 -)
- James Ashby Coppage (1942 -)
- Donald Eugene Coppage (1946 -)

FRANCIS IRVIN COPPAGE (1912 -) of 223 Spring Ave., Lutherville, Md.; Treasurer of Coppedge Family Assn. 1954-55; served in World War II, receiving Silver Star for bravery in action; m. Ruth Elizabeth Smith.

- Francis Irvin Coppage, Jr. (1944 -)
- Charles William Coppage, d. young

FRANCIS IRVIN COPPAGE, JR. (1944 -)

DUDLEY WAUGHOP COPPAGE (1870 - 1947) of North Carolina; m. Cora Linn Dinkins.

- Dinkins Octus Coppage, father of Dudley Frank Coppage
- Charlotte Godiva Coppage, nurse of Fayetteville, Vanceboro, and Winston-Salem.
- Dudley Ross Coppage of New Bern, N. C., father of Charlotte and Ann
- Margaret Minerva Coppage m. Mr. **DAVIS** of Pollocksville, N. C. They have Sam Dudley, Gretchen Charlene, and John Davis.
- Dr. William Franklin Coppage, father of Charles Coppage
- Eileen Coppage, d. infancy.

DR. HARRY ROSS COPPAGE (1884 - 11 Aug. 1949) D.D.S. of Baltimore; b. St. Mary's; m. Mabel Fallin, elected 1949 Mother

of Maryland; former Pres. Md. Congress of Parents & Teachers; a bronze marker in her honor stands in front of the Md. State House at Annapolis. President Coppage Family Assn., 1953; of Bergner Mansion, Gwynn's Falls Park, Baltimore 16, Md. Her brother, Mr. Fallin, is Budget Director of the City of Baltimore.

Charlotte Ellen Coppage (1916-) m. Charles Amos **YOUNG,** Jr., Major U. S. Army Reserve.

Charlotte Sarah Young (1948-)

Charles Amos Young III

Gladys Holton Coppage, 1st WAC from Baltimore in World War II; (1917-); m. Harry Robert **HENDRICKSON,** Captain, U.S.A. (Ret.), recipient of Purple Heart. Gladys was a 1st Lieut., Woman's Army Corps in W.W. II.

Rob Ross Hendrickson (1944-)

Barbara Ellen Hendrickson (1946-)

Hope Coppage Hendrickson

Rachel McCullom Hendrickson

ENOCH GEORGE COPPAGE (22 May 1859 - 6 Aug. 1925); b. Sudlersville; l. Church Hill; d. Sudlersville; m. 18 Dec. 1893 (1) Sarah Finley Hollingsworth; (2) Fannie Smith; both c. by (1).

John Hepburn Coppage (31 July 1895-) m. Mary Elizabeth Massey

Hiram Snow Coppage (8 May 1898-) m. Leona Rabbit

JOHN HEPBURN COPPAGE (31 July 1895-) of Church Hill and Baltimore; President Coppedge Family Assn., 1955. Assistant Insurance Commissioner of Md. at 34 Hopkins Place, Baltimore 1, Md. m. Mary Elizabeth Massey; of 1238 Maiden's Choice Lane, Baltimore. No c.

HIRAM SNOW COPPAGE (8 May 1898-) m. Leona Rabbit; traveled widely, to Bombay, India, and other points. In 1933 he met, quite by accident, while representing Socony Oil in Singapore, Richard Owen James Coppage of Malaya and The Green, Hook Norton, Banbury, Oxon, England, one of Harold E. Coppage's correspondents. He served overseas with the engineers in W.W. I and was in the Battle of St. Mihiel.

EDWARD CLINTON COPPAGE (1823 - 1911) some say b. Sudlersville 18 Mar. 1822; l. on farm on road from Downs' Chapel in Del. to Sudlersville. He had 40 a. in Del. and the house

and 400 a. were in Md.; d. 27 Apr. 1911, aged 89; buried Sudlersville Cemetery; m. (1) 16 Dec. 1844 Harriet Downs, mother of his 2 daus. Fannie and Jennie; (2) Elizabeth Taylor, 13 Nov. 1849, dau. Samuel M. and Ann Taylor. Elizabeth Coppage (18 Aug. 1822 - 18 Aug. 1895) was sister of his bro. John Coppage's wife Rebecca. Edward and Eliz. had 6 c.

Fannie Coppage m. William **SHAHAN**

Jennie Coppage m. William **HUXLEY**

Anna Eliza Coppage (7 Oct. 1850 -) m. Enoch **DOWNS**, half bro. of Harriet

Charles Edward Coppage (11 Nov. 1851 -) m. Maggie Jones

John Taylor Coppage (27 July 1853 -) m. Annie Wallen

Emily Coppage (11 Feb. 1855 -) m. William **HAZEL**

Eugene Coppage (3 Oct. 1856 -) m. Lide Emery

Hiram C. Coppage (12 Sept. 1861 - 27 Dec. 1864)

ANNA ELIZA COPPAGE (7 Oct. 1850 -) m. Enoch Spruance **DOWNS**

Emma Downs m. Reuben **HOBBS** and had

Bertha Elizabeth Hobbs m. David K. **BENNETT** of 634 Atlantic Ave., Collingswood, N. J.

JOHN TAYLOR COPPAGE (27 July 1853 -) m. Annie Wallen (9 May 1856 -) b. Salem, N. J.

Robert Wallen Coppage of Camden, New Jersey in 1948.

CHAPTER FOUR

The Coppedges of Northumberland County, Virginia

As has already been shown, Edward Coppedge, founder of the Maryland family, held land in Northumberland County, Va., in 1653. His son Philip's name is found in records there. His nephew, William Coppedge, was an early settler of the Great Wicomico River region in Northumberland County, formed in 1648 from the Indian district of Chickacoan and bounded by the Potomac on the north and the Rappahannock River on the south, with indefinite westward boundaries.

The names of William, Thomas, and Benjamin Coppedge all appear in the records of Northumberland between 1662 and 1725. Thomas Coppidge seems to have left no permanent line of descent. On 16 June 1725 Alice Copedge was administratrix of Benjamin, deceased, and no record of children or descendants of Benjamin has been encountered by the authors to date.

All Coppages in the U. S., other than the Maryland family (and the R. I. Coppages, who came recently from England) seem to stem directly from William Coppedge of Northumberland, who died in 1700. Acquiring various tracts of land around Great Wicomico, he left a family of five children. Three of his sons are known to have left descendants. The line of the eldest, William, terminated in an heiress, Patience, who in 1762 carried Coppedge's land to her husband, Joseph Dameron. The family of John, the second son, early pushed into Prince William and Fauquier and his descendants are numerous in Virginia, Kentucky, Ohio, Illinois, Missouri, Oklahoma, and Texas. James, the third son, a bachelor, left his estate to two nephews, sons of the youngest son, Charles, who left six sons and two daughters. The descendants of the eldest son of Charles, William by name, pushed into Dinwiddie, Mecklenburg, North Carolina, Tennessee, Arkansas, Mississippi, and Georgia; from William most of the Coppedges of the Deep South descend. The next son was Charles Jr., whose descendants are still to be found in Northumberland and Lancaster Counties, after three centuries on the land. Other descendants of his pushed into Fauquier, Culpeper, Madison, Rappahannock, Ohio, Illinois, Missouri, Kentucky, Texas, and Colorado. This Charles Coppedge Jr. was a distinguished man in his day, an Episcopal Vestryman and accepted in the best circles of Virginia society. His next younger brother, Moses, married into the distinguished Catlett family and founded a numerous clan in Kentucky, now spread from Massachusetts to Florida and California. Isaac, the next brother, moved to Kentucky and was the progenitor

of the Scott Co., Ky. and Oklahoma Coppages and Coppadges. Lazarus and James Coppedge, who went with George Rogers Clark, are thought to have no descendants. Lines tracing from Coppedge daughters in the early generations are for the most part unknown.

The present chapter will depart from order of seniority in following Coppedges whose roots have kept rather closely to the point of original settlement.

WILLIAM COPPEDGE OR COPPAGE (ca. 1648 - 1700), who came to Virginia about 1662 and made a will dated 24 June 1698, proved 18 Dec. 1700, styling himself "William Coppage, of the County of Northumberland, Planter." It is believed that his first wife was named Anne, as his will left clothes that were her mother's to an only dau. of the name. All 5 children were under 21 in 1698. He m. (2) Jane fforest, relative of Alexander fforest. She sold Wolf Pitt Neck, formerly land of Charles Byram, who may have been grandfather or uncle to William's children. William's friendship with William and John Howson, one a Captain, grandsons of Col. Richard Lee, shows that William was acquainted if not allied with the highest stratum of society. To each of his sons he left a separate plantation. As early as 17 March 1679/80 he was assigned 300 acres of John Hughlett's land.

William Coppedge, eldest son

John Coppedge; his guardian was Capt. John Howson, perhaps his uncle.

James Coppedge, 3rd son; never married.

Anne Coppedge; only daughter.

Charles Coppedge, 4th son & youngest child; chosen in 1711 by Mary Mayes, dau. of Henry, aged 12, to be her guardian.

WILLIAM COPPEDGE (ca. 1678 - 1732), granted 187 acres in Northumberland in 1705 (N.N. Book 3, 113). His plantation was reputed to be of the finest and he married the well-to-do young widow of 2 husbands, Patience Downing Neale-Graham, dau. Capt. William Downing of Little Wicomico; his land adjoined John Web, Dennis's Branch, and Thomas Crowder. Unfortunately his will has been lost, but a record shows that on 16 Aug. 1732 it was presented to court by John Coppedge and proved by the oath of Richd. Webb, a witness. Chas. Coppedge & Wm. Coppedge, executors named, came into court and refused the executorship. On the motion of the said John Coppedge, sole heir to the said Wm., he was appointed executor and David Fluker, Wm. Barrat, John Swanson, & Dennis Swanson appraisers.

John Coppedge (31 Jan. 1710 - 1746), only child (St. Stephen's Parish Register).

JOHN COPPEDGE (1710 - 1746), sole heir; will dated 18 June 1745, proved 13 Jan. 1745-6 mentions 5 godchildren: Wm. Coppedge, John Neale, Swan Pritchard, Judith Smith, & Winifred Short. Guardians and trustees for his only child were Mr. Saml. Blackwell & Mr. Thos. Gaskins, possibly relatives of his first wife, mother of the child Patience; his widow was Judith (possibly Dameron or Taylor), who dissented from the will and may have remarried Charles Coppedge, Jr., coexecutor of John's estate with his bro. Wm. Witnesses were Betty Pritchard, Wm. & Chas. Coppedge. Later David Ball, Jr., guardian of Patience, possessed her with a gold ring and a silver bodkin, part of her inheritance.

Patience Coppedge, only child, unm., & under age in 1745 m. Jos. **DAMERON.**

PATIENCE COPPEDGE (ca. 1735 -) m. 1762 Joseph **DAMERON** (- 1818) of Northumberland, son of Chris. & Sarah Ball Dameron. They moved to Brunswick Co., Va. and after Patience d. Jos. remarried Mary Burton in Caswell Co., N. C., by whom 6 c., Bartho., Benj., etc.

Joseph Dameron, Jr. (1763 - 1834), Revolutionary soldier at Guilford C. H.; may have m. Mary C. Clay, desc. of the Huguenot Bartholomew DuPuy.

George Ball Dameron (1780 -) through whom several D.A.R. lines have been established, recorded at Constitution Hall, Washington, D. C.

Miss Dameron m. **KNIGHT**

Thomas W. Dameron m. 1799 Sally Roberts in Caswell Co.

Patience Dameron m. **EGAN**

Thomas Dameron m. Betsy

Betsy Dameron

George Ball Dameron (1771 - 1848) too young to join his bro. in the Revolution, but a Colonel in the Black Hawk War of 1832; m. Mary Worsham Moore, dau. Col. Moore of Va. They became dissatisfied in Caswell and so in 1834 their cavalcade of 150 persons (40 of the family and the rest slaves and dependents) struck out overland for Randolph Co., Missouri. They had 13 c. and their descs. are numerous today around Huntsville and Moberly, Mo.

William Moore Dameron (1799 - 1934) m. Elizabeth Ingram, gddau. Chris. Dameron

James Palatine Dameron, miner of San Francisco in 1849; later merchant.

John Haywood Dameron (1826 - 1850) m. Julia Melton
John Haywood Dameron Jr. (1850 -) m. Estelle Slaughter
Robert Smith Dameron (1810 - 1890) m. Jane
Sarah A. Smith m. J. S. **PRESTON**
Cassie Preston m. 1890 Robert S. **WALTON** (1870 -)
Joseph Coppage Dameron (1801 -) m. his cousin Salinda Dameron (d. 1846)
Jane Phoebe Dameron (1823 - 1846) m. Wm. Turner **RUTHERFORD** (1813 - 1903)
Patsy B. Dameron (1805 -) m. Harrison **DAMERON**
Judith Ball Marlowe Dameron (1807 -) m. Matt **RICHMANN**
James Ball Dameron (1809 -) m. Elizabeth Connally
Elizabeth Ingram (1812 -); John James (1814 -)
George Ball Dameron (1816 -) gdfather of Lulu McRae (Mrs. W. D. **POWELL**)
Mary Whitmore Dameron (1818 -) m. Rev. James **DYSART**
Sarah Worsham Dameron (1820 -) m. James **DAMERON**
Dr. Warren Thomas Dameron (1822 -)
Willis Monroe Dameron (1824 -); Logan Douglas Dameron (1827), father of
Edward C. Dameron, son by (1)
Mary Sarina Dameron, dau. by (2) a noted beauty; m. Count **REVENTLOW** of Europe. Countess Reventlow traveled extensively abroad.

JOHN COPPEDGE (ca. 1682 - 1727), Gentleman Justice of Northumberland on 15 July 1717 and Surveyor for the Co. as early as 1710; Vestryman of Wicomico, 1710-1718. His name appears 5 times in the Journals of the Va. House of Burgesses, 1714-26 as "Mr. Coppidge," Surveyor to lay out bounds between Lancaster and Northumberland Counties. On 5 June 1710 he divided the land of Wm. & Chas. Copedge according to the intent of Wm.'s will. This was part of James Hill's patent of 1661 on Scotland Mill Swamp sold to Davis and Bixebe and by them to Wm. Copedge; the other part descended through Thomas Burbury to his son Malachi. On 29 Feb. 1711/12 John Coppedge witnessed Lazarus Taylor's

will. On 20 Nov. 1718 John Coppedge of Northumberland, Gent. & Surveyor, sold for 30 pounds sterling to Richd. Chichester of Christ Church land bought of Capt. John Swanson by Wm. Coppedge, father of John. On 18 Mar. 1718 he administered estate of Richd. Ruth, decd. On 15 Sept. 1724 John Coppedge was granted 1,354 acres in K. Geo. & Staffd. Cos. and shortly after 879 acres more on Brent Town Run. By 21 June 1727 he was dead (Will Book 20, Northumberland, 61) at Wicomico. His wife was Elizabeth Basye, dau. Edmond & Eliz. Taylor Basye. His administrator was his nephew (or bro. Wm.) and Pitts Curtis, Sr., Wm. Taylor, & Aaron Taylor were appraisers.

John Coppedge, Jr. (ca. 1720 - 1760/3)

Peter Coppedge, orphan who had claim against John's estate in 1727 and received 500 lbs. from Wm. Coppedge, Admr.

Possibly Sarah Copedge, who d. Northumberland, 1735.

JOHN COPPEDGE, JR. (ca. 1720 - 1760/3) who inherited the 1,354 and 879 acres in the Northern Neck, m. Elizabeth Dameron, dau. Christopher Dameron (son Bartholomew son Lawrence) and his wife Sarah Ball, dau. Capt. George Ball, 1st cousin of Mary Ball Washington. This John Coppedge's descendants are the subject of Chapter Five.

PETER COPPEDGE (ca. 1722 -) who moved to Prince William & Fauquier; he sued Edmond Basye for assault and battery in 1752 and won; but in 1764 he was cited for not educating his c. in Fauquier. Wife's name unknown.

John Coppedge, not John the Revolutionary soldier, as the latter was son of Charles Coppedge, Jr., mentioned in his will.

Joshua Coppedge, probably under 15 in 1764; history unknown.

JAMES COPPIDGE (ca. 1684 - 1741); witness deed Downing to Whitehead, 1710. Unmarried at making of will 23 Apr. 1736, proved 13 July 1741 naming godson James Coppidge and James's bro. Moses; his own bro. Charles Coppidge, Exr. Witnesses: Matthew Quill, Eliz. Quill, David fflecher. Mr. Charles Coppedge, Exr., submitted inventory of estate and plantation left to James & Moses on 10 Aug. 1741.

ANNE COPPEDGE, may have married Richard, son of John and Sarah **LOCKE.**

CHARLES COPPEDGE, SR. (ca. 1687 - 1750) of Wicomico; granted land in Northern Neck, 1710-12 (N.N. Book 4, 80, Va. State Library); mentioned in will of his bro. James in

SIR THOMAS LUNSFORD

1736 and by inference in will of his nephew John in 1745. His wife predeceased him and her name is not known with certainty, but she was clearly a Lunsford, probably Lucy, dau. Sheriff John Lunsford (son of William, son of Sir Thomas). Tradition has it that William m. a Blackwell; either he or John m. a Miss Griffin, relative of Alexander. John's wife was Elizabeth, probably Kenner, dau. Capt. Richard Kenner and Elizabeth dau. Matthew Rodham (Colonist to Maryland on "Ark" and "Dove" in 1634, aged 13) and his wife Eliz. Hewitt, dau. Robert and Eliz. Hewitt of Isle of Kent, Md. The persistence of the names Rodham and Lunsford, as well as Griffin among Coppedge descs. bears mute testimony to this marriage. (See Appendix IX for Lunsfords). Charles Coppedge's will dated 13 May 1750, proved 13 Aug. 1750 was witnessed by Saml. Blackwell, and Moses Lunsford and Exrs. were 2 oldest sons, Wm. & Chas. Coppedge. The testator styles himself "Charles Coppedge of Wicocomoco Parish, Northumberland County, Va."

William Coppedge, eldest son (ca. 1727 - 1766)

Charles Coppedge, 2d son (ca. 1729 - 1786); see Bishop Meade, **Old Churches and Families of Va.**, II, 469.

Mary Coppedge (ca. 1731 -) m. Swanson **PRITCHARD**

Lucy Coppedge (ca. 1733 -) m. (Charles **LOCKE**?)

Moses Coppedge (1735 - 1801) 3d son, of Prince Wm. & Ky., Soldier French & Indian War

Isaac Coppedge (ca. 1737 - 1807) of Ky.

Lazarus Coppedge (ca. 1739 - 1762), witness Edwin Conway's will; d. 1762

James Coppedge (ca. 1741 - ca. 1778) of Fauquier; went west with George Rogers Clark.

WILLIAM COPPEDGE (ca. 1727 - 1766), Exr. of his cousin John in 1745/6; godchild of the same John; m. (1) probably sister of Jesse Robinson; (2) 10 Jan. 1763 Rebecca Martin Basye, widow of Wm. Basye. William Coppedge's will 31 Mar. - 12 May 1766 made eldest son Jesse, Exr. "Loving wife, Rebeckah" mentioned. Appraisers Wm. Davenport, Wm. Parrott, & Thos. Everitt; Witnesses Wm. Blackerby, Moses Lunsford, & John Cooke.

Jesse Copedge (ca. 1733 -) of Northumberland

Charles Copedge (ca. 1735 -) of Dinwiddie, Mecklenburg, and N. Carolina

Moses Copedge (ca. 1737 -) probably of N. Carolina

Sarah Copedge (ca. 1739 -) m. 13 Mar. 1769 John **LUNSFORD**

Betty Copedge (ca. 1741 -) m. 11 Apr. 1774 James **SUTTON**

Their father voted for Capt. Spencer Mottrom Ball and Capt. Thos. Gaskins, 16 July 1765.

JESSE COPPEDGE (ca. 1733 - 1770) of Wicomico; m. Mary ———, who may have been an Angell; she remarried Enoch George 23 Oct. 1770. By Jesse's will made 3 Mar. 1768 and proved 12 Mar. 1770 he provided that his son "lately born" be named Jesse. Witnesses were Wm. Parrot and Chas. Copedge; Exrs. were Wm. Barrett, Wm. Angel, and wife Mary Copedge.

Jesse Copedge, the young son, d. in infancy & his mother remarried Enoch George.

CHARLES COPPEDGE (ca. 1735 - post 1800) of Dinwiddie, Mecklenburg, and Warren & Anson Cos., N. C.; m. Elizabeth Basye, dau. Rebecca Martin (his stepmother) & Wm. Basye, son of Isaac and Eliz. Basye. Their descs. are the subject of Chapter Six.

MOSES COPPEDGE (ca. 1737 -); see Chapter Six.

SARAH COPPEDGE (ca. 1739 -) m. John **LUNSFORD** on 13 Mar. 1769. If he was the John Lunsford who d. 1794, then there were no descs.

BETTY (ELIZA) COPPEDGE (ca. 1741 -) m. 11 Apr. 1774 James **SUTTON**

Sallie Coppedge Sutton m. William **HARDING**, son of Hopkins Harding. Their descs. are numerous in Northumberland, including Hardings, Crowthers, Snows, Gaskinses, Haynies and Jetts.

CHARLES COPPEDGE (ca. 1729 - 1786), Vestryman of Wicomico Parish, 1760-1779 and often Church warden; one of his Majesty's Tobacco Inspectors for Northumberland; security 10 Sept. 1754 for Samuel Haynie, executor of Capt. Richard Haynie's widow Eleanor; holder of transfer tobacco 29 Geo. II (Hening's **Statutes at Large**, VII, 25, March 1756); member 1757 of "packed Episcopal jury" to try the Presbyterian Robt. McClintock for withholding levies collected from Augusta Parish in 1749; other jurors were Bland, Ruffin, Read, and Venable; on 14 June 1762 Charles Coppedge sold John Hunton for 75 lbs. ½ interest in Fielding's Mill, purchased from Edw. Fielding by Robt. Mitchell, Gent, and by him sold to Charles Coppedge; on 16 July 1765 he cast his oral vote, with his bro. Wm., for Capts. Ball and Gaskins. He m. (1) probably Judith Dameron or Taylor, widow of his cousin John in 1746; the close association of Coppedges and Taylors began with this Charles; m. (2) 29 July 1763 Mary Ann Edwards, probably a widow. She was

mother of only the last 2 c. Charles was a witness to the will of Philip Smith of Fleet's Bay and succeeded his son Baldwin M. on the Wicomico Vestry; in 1774 he witnessed Richard Taylor's will. His own will, dated 21 May and proved 9 Oct. 1786 named Exrs. wife Mary Ann, Moses Lunceford, Jr., Meredith Mahains, & Wm. Yerby; Witnesses, Wm. & Mary Yerby; 10 c.

Judith Coppedge (ca. 1747 -); Argyle Taylor left her a bequest in 1758.

John Coppedge (ca. 1748/54 - 1834); Revolutionary Soldier from Fauquier in New York

Augustine Coppedge (ca. 1750 - 1793); Captain in Revolution from Northumberland

Thomas Coppedge (1752 - 1843); Soldier in Revolution at Williamsburg and Norfolk

Peggy Coppedge (ca. 1754 -); m. Joseph **TAYLOR** of Fauquier; many descs.

Molly Coppedge (ca. 1756 -)

Nancy Coppedge (ca. 1758 -)

Lucy Coppedge (ca. 1760 -) m. possibly **LOCKE** (more probably her aunt, Lucy).

Mary Ann Coppedge (ca. 1764 -) m. Stephen **HAYNIE**; many descs.

Cyrus Coppedge (ca. 1773 - 1850); his line alone has survived at Wicomico River.

JUDITH COPPEDGE (ca. 1747 -) m. William **PARROTT**, who moved from Northumberland to Orange Co., Va. In Albemarle Co., records.

JOHN COPPEDGE (1748/54 - 1834), Revolutionary Soldier of Fauquier; m. Mary Downman, dau. Travers Downman of Northumberland, Prince Wm. & Fauquier, Vestryman of Wicomico. See Chapter Seven.

AUGUSTINE COPPEDGE (ca. 1750 - 1793), Ensign, Lieutenant, and Captain in Revolution; moved with James Waddy to Princess Anne and ultimately to Edgecombe Co., N. C.; m. Wilmouth Lunsford, dau. Moses and sister John, who made Wilmouth's 4 c. his heirs in 1794. See Chapter Seven.

THOMAS COPPEDGE (1752 - 1843), Revolutionary Soldier of Northumberland at Williamsburg and Norfolk; moved to Orange and Amherst Cos.; m. Elizabeth Hayden. See Chapter Seven.

PEGGY COPPEDGE (ca. 1754 - ca. 1806) m. Joseph **TAYLOR** of Fauquier, who d. 1806. She was widow in 1806 and witnesses to Joseph's will were Joseph Blackwell, Travis & Chas. Coppidge.

Bronella Taylor m. William **LUNCEFORD** and had Seth Lunceford.

Elizabeth Taylor m. James **BASYE** and had Ethelbert, Sophia, & Harriet Basye (Mrs. Moses **GREEN**).

MARY ANN COPPEDGE (ca. 1764 -) m. 25 Oct. 1793 Stephen **HAYNIE**; Sec. Chas. Yerby.

Cyrus Haynie, her son

William H. Haynie m. Nancy Beane

Willie Anna Haynie m. Charles Augustus **COPPEDGE** (see **infra**).

CYRUS COPPEDGE (1773 - 1850) of Northumberland Co.: youngest son of Charles Coppedge, Jr. by his wife Mary Ann Edwards; m. 13 Jan. 1806 Elizabeth Yerby, ward of Thos. Harvey. The descendants of Cyrus Coppedge are the only bearers of his name still in Northumberland and Lancaster. Cyrus Coppedge's old plantation was on Dividing Creek; in 1950 it was uninhabited and falling into decay; just across Coppedge's Cove are Cobbs Hall and Ditchley, homes of the Lees.

Charles Coppedge (28 Feb. 1808 - 1830)

Mary Ann Coppedge (5 Apr. 1811 - 22 Dec. 1815)

Judith Coppedge (17 Apr. 1813 -)

Cyrus T. Coppedge (23 Sept. 1815 - 1844) m. Mary E. Hutchings in 1843, dau. John & Polly

Augustin Coppedge (22 July 1819 - 18 Sept. 1819)

John Yerby Coppedge (28 Oct. 1820 -)

William Coppedge (7 Feb. 1823 - 1849)

Thomas Coppedge (10 Sept. 1817 - 22 July 1868), buried Morattico Baptist Church.

CYRUS T. COPPEDGE (1815 - 1844) m. 1843 Mary E. Hutchings

Mary Elizabeth Coppedge, m. 1863 George B. **COX**; descs. unknown

THOMAS COPPEDGE (1817 - 1868) m. (1) 3 August 1852 at Baltimore, Mary Jane Beane; (2) 15 Jan. 1857 Nelly Ann Callahan, dau. Wm. & Catherine Callahan; (3 Nov. 1828 - 11 Feb. 1898). He owned "Springfield," "Plainfield," and "Folly."

William Edgar Coppedge (11 May 1853 -)

Robert Alexander Coppedge (19 Sept. 1854 - 3 Oct. 1854); lived 14 days.

Charles Augustus Coppedge (7 Nov. 1857 -)

Lelia Ann Coppedge (12 Feb. 1859 -)

John Everett Coppedge (20 June 1860 -)

Elizabeth Catherine Coppedge (6 June 1863 -) m. Mr. **KIMBROUGH**; no. c.

Luther Allen Coppedge (28 Feb. 1865 -)
Nellie Jane Coppedge (26 Feb. 1867 -) m. Robert W. **BOSWELL**; no c.

WILLIAM EDGAR COPPEDGE (1853 - 1934), d. Morattico, 6 Apr. 1934; m. Mary Elizabeth Webb, who d. Oct., 1946.
Cyrus Alexander Coppedge (18 June 1889 - 23 June 1890)
Wayland Thomas Coppedge (1892 -)
Mary Susie Coppedge (1893 -)
John Edgar Coppedge (1894 -)
Mildred Blanche Coppedge (1895 -)
James Harvey Coppedge (1897 -)
Nellie Ruth Coppedge (1903 -); administrator of her mother in 1946
Harold Basye Coppedge (1910 -)

WAYLAND THOMAS COPPEDGE (30 June 1892 -) m. Carlie Tuttle.
Dr. Wayland Thomas Coppedge, Jr. of New Smyrna Beach, Fla.; m. Stella Hilliard
Mary Margaret Coppedge
Wayland Thomas Coppedge III of New Orleans

MARY SUSIE COPPEDGE (1893 -) teacher in Norfolk City schools; has attended all reunions of Coppedge Family Assn.: Irvington; Lexington, Ky.; Washington, D. C.; Little Rock, Ark.; Annapolis, Md.; Nashville, Tenn.; and Richmond, Va. (1948 - 1954). A frequent director of the Assn.

JOHN EDGAR COPPEDGE, a bachelor of Kilmarnock, Va.

MILDRED BLANCHE COPPEDGE m. J. E. **BUSSELLS** of Irvington Inn, Irvington, Va.

JAMES HARVEY COPPEDGE m. Anne O'Connell.
James William Coppedge
Barbara Ann Coppedge
Robert Edward Coppedge, d. aged 9

NELLIE RUTH COPPEDGE, teacher in schools, Lancaster County; of Kilmarnock.

HAROLD BASYE COPPEDGE (1910 -) of Jacksonville, Fla.; m. Elizabeth Preston Williams.
Elizabeth Ann Coppedge (1940 -)
Harold Basye Coppedge, Jr. (1945 -)

CHARLES AUGUSTUS COPPEDGE (1857 -), first child by his father's 2nd marriage; called Charles Augustine by his mother's will of 1895; Chairman, Board of Supervisors of Northumberland County, 1917 and member Board of Health; m. Willie Anna Haynie, dau. of Nancy Beane and William H. Haynie, son of Cyrus Haynie, son of Stephen Haynie and Mary

Ann Coppedge, dau. of Cyrus and Mary Ann Coppedge.
Charles Granville Coppedge m. Edith Shackleford
Thomas Coppedge m. Freda Steelman; had Tom & Katherine
Nancy Callahan Coppedge m. Wade **EMMART**

CHARLES GRANVILLE COPPEDGE, postmaster at Powhatan, Va.; m. Edith Shackleford.
Charles William Coppedge
Ann Byrd Coppedge m. **ANDERSON**
Edward Young Coppedge

NANCY CALLAHAN COPPEDGE m. Wade **EMMART**
Wade Coppedge Emmart

LELIA ANN COPPEDGE (1859 -) m. James **CHOWNING** of New Smyrna Beach, Fla.
Dr. William C. Chowning, M.D., of 111 Palmetto St., New Smyrna Beach, Fla.

JOHN EVERETT COPPEDGE (1860 -); called John Everard in his mother, Nellie Ann's will of 1895; moved to Baltimore; m. Jennie Stiff.
Charles Coppedge
Nellie Coppedge

LUTHER ALLEN COPPEDGE (1865 -), inherited land west of Coppedge's Swamp; m. 26 Jan. 1898 Frances Alma Lewis.
Mason Hundley Coppedge (2 Aug. 1908 -) m. Jessie Allen
Charles Edward Coppedge, attended Va. Polytechnic Institute
Norma Coppedge

JOHN YERBY COPPEDGE (28 Oct. 1820 -) inherited slaves and movables by the will of his father Cyrus in 1850; moved with them to Independence, Missouri.
Robert W. Coppedge of New Hope, Penn., only child

ROBERT W. COPPEDGE (- 21 Dec. 1948) d. at New Hope; flags were flown at half mast from Lawrenceville School, where he last taught; on 1 Sept. 1948 he and his wife, Fern Isabel Kuns Coppedge (see Who's Who in America) attended the first Coppedge Family Assn. reunion at Tides Inn, Irvington, Va. Mrs. Coppedge exhibited many of her prize-winning oil paintings in the Inn lobby. Of all who have attended Coppedge reunions, Robert W. was the closest to the immigrant ancestor, being fifth in descent from William, the immigrant to Northumberland in 1662. Unfortunately they had no c.

MARY COPPEDGE (ca. 1731 -) m. Swanson **PRITCHARD**

Swan Pritchard, Jr.

Mary Pritchard m. Mark **HARDING**, d. 1775, son of Thomas Harding and Hannah Hopkins, and bro. of Hopkins and John Harding. See **supra** for William (son of Hopkins, d. 1812) Harding who m. Sally Coppedge Sutton. There are now two lines of Coppedge blood in the Hardings.

Rodham Pritchard or Pritchett of Prince William; m. dau. Bradley Garner and had Thomas and Catherine Pritchett.

LUCY COPPEDGE, probably the wife of Richard or Charles **LOCKE**, from whom Laurence B. Gardiner, 1863 Cowden, Memphis, Tenn., descends. Charles Coppedge Locke, son of John and Polly Batte Locke was born in Brunswick in 1806.

MOSES COPPEDGE (1735 - 1801), Soldier of the French and Indian War. Subject of Chapter Eight.

ISAAC COPPEDGE (ca. 1737 - 1807) of Fauquier & Scott Co., Kentucky. Subject of Chapter Nine.

LAZARUS COPPEDGE (ca. 1739 - 1762) witness to the will of Edwin Conway in 1762; died, apparently a bachelor, in 1762 in Northumberland (See Hayden, **Va. Genealogies**, 239).

JAMES COPPEDGE (ca. 1741 - ca. 1778), a soldier on George Rogers Clark's Western Expedition; his name appears for taxes at Elk Run in Prince William as early as 1751, so he must have been born before 1741. He secured his certificate for the Expedition in Fayette Co., Ky. in 1778 or 1787. As youngest son, his lot lay in winning the new frontier; at least one Coppedge was scalped by Indians, but that was probably Alexander Coppedge, son of Moses above.

Excursus, DOWNMAN: WILLIAM DOWNMAN, Mayor of Plymouth, England, in 1607; his monument said "a great rememberer of the poor." m. Alice.

JAMES DOWNMAN of Spykes Bay or St. Peter's, Barbados.

WILLIAM DOWNMAN, who had more wealth than wit; moved to Lancaster Co., Va.; m. Dorothy, dau. John Nicholls of Corotoman.

WILLIAM DOWNMAN of Lancaster; m. Million Travers, dau. Col. Raleigh and Elizabeth Travers.

WILLIAM DOWNMAN, Sheriff of Richmond County; m. Anne Ball, dau. Maj. James Ball of "Bewdley."

TRAVERS DOWNMAN of Wicomico, Totuskey, and Prince William; m. Grace Ball, dau. Capt. Geo.

MARY DOWNMAN, coheiress, b. 1752; m. John **COPPAGE**

CHAPTER FIVE

The Line of John Coppedge of Fauquier

JOHN COPPEDGE, JR. (ca. 1720 - 1760/3), who inherited the 1,354 and 879 acres in the Northern Neck as son and heir of John, the Surveyor, and his wife Elizabeth Basye, dau. Edmond Basye and Elizabeth Taylor, dau. John Taylor (who came on the Ship "Amsterdam" in 1652 to the head of Fleet's Bay) and his wife Alice, dau. Thomas Gaskins, lineal descendant of Sir William Gascoigne, Lord Chief Justice of England; m. Elizabeth Dameron, cousin of George Washington (see Chapter Four); division of his estate is recorded in Fauquier Will Book I, page 75. Elizabeth, the widow, received 3 slaves (and remarried Isaac Coppedge); William received 1 slave and 35 lbs. plus the land; John, the younger son, received a negro boy and 60 lbs. (See Pages 47 and 48, **infra**).

- William Coppedge, eldest son, chose John Catlett as guardian
- Sally Coppedge, received 1 negro girl and 7 lbs. 10 s.
- Elizabeth Coppedge (- 1839), m. 11 Dec. 1767 John Lee **WRIGHT** or **LEWRIGHT**
- John Coppedge, younger son, m. Susannah Harrison, dau. Thomas and moved to Ky.

WILLIAM COPPEDGE (ca. 1740 - 1806) of Hamilton Parish, Fauquier (see Hamilton Vestry Book for entry 25 Feb. 1764 of a servant bound to Wm. Coppage); his property included Bristersburg, part of Elk Run, Summerduck, and the Franklin Gold Mine; he was a member of Elk Run Episcopal Church, whose rector was Rev. Keith, and is supposed to lie buried with five wives on a hill at Bristersburg; their order and names have become confused by descs. Probably he m. (1) Miss Chichester, by whom only John; (2) Mary Whitledge, dau. Wm., by whom Baldwin and Frances; (3) 17 Sept. 1783 Sarah Railey, dau. Thos., by whom 6 c.; (4) 15 July 1791 Mary Tippett, by whom 8 c. In the Fauquier Rent Roll of 1770 he held 830 acres; his will, probated in Fauquier in 1806, left 500 acres and 5 slaves. His widow, Mary, died in 1807.

- John Coppedge of Kentucky; m. 1786 Margaret (Peggy) Raley, dau. Thos.
- Baldwin Coppedge of Kentucky; m. Hannah Waller; probably Baldwin Fielding
- Frances Coppedge m. 1795 her cousin Travers **COPPAGE** of Culpeper, son of John
- Lewis Coppedge, moved to Georgia; l. Wilkes Co., 1808

William Coppedge, possibly William Augusta, the Confederate Color Bearer
Nancy Coppedge (1776 - 1864), moved to Harrison Co., Ky.
Thomas Coppedge (1785 - 6 Feb. 1864) m. Philadelphia Luttrell; (2) Dicey Luttrell
Betsy Coppedge (1780 - 1854) moved to Harrison Co., Ky.
Mary (Polly) Coppedge (- 1838), died in Woodford Co., Ky.
Olly (Awleigh) Coppedge ( ) m. Nancy ——— by 1820; to Ky.
James Coppedge (- 30 July 1818), d. Woodford Co., Ky.
Elzy Coppedge (Alexander) in Harrison Co., Ky. in 1818
Wesley Coppedge, m. 1825 Mary Tippett, dau. Wm.; descs. in Brown Co., Ill.
Bartholomew Coppedge, living 1815-24; m. Patsy Scott
Sally Coppedge m. 1817 Daniel **WINN**; may have moved to Ga.
Peyton Coppedge (1800 -) m. Jane Barlow; moved to Ky.
Catherine Coppedge (1801 -) m. her cousin Rodham **COPPAGE** in 1818 in Ky.

JOHN COPPEDGE (ca. 1765 -) m. Margaret (Peggy) Raley in Fauquier, 24 Oct. 1786. On 5 Oct. 1788 Peggy Coppage witnessed will of John Whitledge in Bourbon Co., Ky. Bk. A, 13).
Betsey Coppedge m. **FORD**
Susan Coppedge m. **BALLARD**; had Bland, Margaret and Elizabeth
Maria Coppedge m. Hartwell **TEMPLE**
——— Coppedge m. Gabriel **LONG**
Edmund Coppedge (31 May 1795 -) of Woodford Co. m. 1827 Nancy Anne Peters (1804 -), gddau. Col. John and Anne Rousseau Peters
John P. Coppedge (23 Sept. 1828 - 1828)
John Nathaniel Coppedge (11 July 1831 -) m. Mollie Alexander
Edmund A. Coppedge m. Russie Malvina Lucas (see below)
Mabel Coppedge m. J. S. **SKINNER** of Lexington, Ky.
Marion Russell Skinner m. Catherine Tracy Russell Jr., Sandra Lea, and Patricia Kay Skinner
Thomas Wilford Coppedge of Henderson Co., Tenn.; m. Miss Hunter

Arthur Jewell Coppedge of Birmingham, Ala.
McCoy Overton Coppedge of Jackson, Tenn.
James Baxter Coppedge of Rome, Ga.
Robert Lawrence Coppedge of Kingsport, Tenn. whose gdson. Bobby **JONES** was in movies "Pinocchio" and "Mr. Smith Goes to Washington"
John, Charles, Will, Lelia, Viv, Susie, and James Talmage Coppedge of Texas
William Thomas Coppedge (24 Feb. 1836 -) d. Civil War, Georgetown, Ky.
Margaret Ann Elizabeth Coppedge (23 Nov. 1842 -) m. Granville **LUCAS**
Russie M. Lucas m. Edmund Alexander Coppedge (see above)
Claiborne Lucas
Howard Lucas of Dayton, Ohio
Ernest Lucas
Maurice Blackburne Lucas
Wilina Thomas Lucas m. John **WILSON**
Carey Ola Wilson m. **FIGHTMASTER** of Sadiesville, Ky.
Granville J. Lucas, Jr.

BALDWIN FIELDING COPPEDGE of Ky.; m. Hannah Waller, (1777 -) of Stafford Co., Va., dau. John Waller and Mary Mathews, dau. Thos. Fielding built a church in Pendleton Co., Ky. and Hannah dreamed a quilt pattern in pastel colors made by every generation since, including Helen Reagan's mother at age 92, called "Hannah's Dream."
William Coppage
Baldwin Coppage (3 Mar. 1803 -)
Susan Milton Coppage
Fanny Coppage
Milton F. Coppage (1808 - 1871) m. Eliza Pollock
Alexander W. Coppage (1837 - 1905) m. Ella M. Marshall
Alta Coppage (1871 - 1945) m. (1) Wm. A. **POWELL**; (2) A. W. **SYDNEY**
Fay C. Powell (1891 -) m. Lillian Belt
Virginia Faye Powell (1923 -)
Elbridge M. Coppage (1875 -) of Red Oak, Iowa; m. Mina Hawkins
Helen H. Hawkins (1905 -) m. Alf **KIRKEBERG**
Max Coppage Kirkeberg (1933 -)
Edith Jean Hawkins (1908 -) m. Her-

bert **HONNETT**

Nancy Karen and John Coppage Honnett (1938 -)

Delbert Channing Coppage (1885 -) m. 1920 Frances Knittel

Richard Coppage (1921 -) of Coast Guard and Sioux City, Ia.

John F. Coppage (1924 -) of Vermillion, S. D.

Channing F. Coppage (1926 -)

BALDWIN COPPAGE (1803 -) m. Margaret Lightfoot (18 May 1806 -), dau. Wm. & Leannah Colvin, dau. Margt. Day, dau. Susan Bennett, dau. Margaret Mars. Moved to Texas.

William Fielding Coppage (27 Sept. 1829 -)

James, Milton, Mary, and Elizabeth Coppage

Ferdinand Coppage m. Ella Flowers and had Wm.

John Coppage m. Sallie Reed and had Dorman & Homer

Francis Elkin Coppage m. Maria Madden

George Allen Coppage, son by (2); m. Eleanor O'Farrell; had 9 daus. Their descs. are the **KIERS** of Ill. and the **LESHES** of Pasadena, Cal.

WILLIAM FIELDING COPPAGE (1829 -) of Falmouth, Pendleton Co., Ky. m. 9 Sept. 1852 Catharine Maria Keith (31 Jan. 1827 -).

Georgia A. Coppage (12 Aug. 1852 -) m. Ed Isham (18 Jan. 1851 -)

Frank N. Isham (8 Nov. 1873 -)

Lena C. Isham (1 Dec. 1878 -); d. unm.

Albert L. Coppage (8 Jan. 1856 -) m. Virginia Bondurant

B. Lawrence Coppage of Rt. 3, Ft. Worth, Tex.

Keith Coppage m. Fred **FRIES** and had Keith C. Simpson, Mark, and Karen Fries

Mary E. Coppage (24 Apr. 1858 -) m. Edward C. **ORRICK** (See **Omchundro Genealogy**)

Edna, Georgia, & Helen Orrick m. Chester H. **REAGAN** of Smithfield, Texas

Thomas F. Coppage (3 Apr. 1860 -) m. Lela Perry and had Florence and Nina

LEWIS COPPEDGE of Wilkes Co., Ga. by 1803; if married then he would have had more "draws" for Ga. Indian lands. Deeds and his father's will show he required a guardian. He m. Mary, (ca. 1779 -), living with her son Lemuel in Dooley Co., 1850. The c. were apparently Lemuel (plaintiff, 1863 vs. James A. Tippett); James A. (1807 -) m. Nancy &

lived Pulaski Co., Ga., 1850; Saul Coppedge (1815-70); James T.; John W.; Anna **BROWN**; & Martha C. **BROWN.**

WILLIAM COPPEDGE, who may have been **WILLIAM AUGUSTA COPPAGE,** Confederate Color Bearer for Culpeper. Great-uncle "Gus" was the only bro. of her gdfather known to Annie Elvira Coppage Hansbrough of Midland, Va., interviewed at the age of 92 by the authors. He was killed at 1st Manassas and claimed to have been born in Mo. Served under Stuart and Fitz Lee; left wife, a Fox (Vogts?) 1 son, 3 daus. His son George William, 1860-) left Coppage and **WESTWATER** descs. Wm.'s dau. was Mrs. **JACOB** of Albemarle and Orange.

NANCY COPPEDGE (25 Sept. 1776-1864); d. Harrison Co., Ky. leaving Bible still preserved by Barton Coppage, R.R. 1, Coweta, Okla. She and Betsy inherited featherbeds from their gdfather, Thos. Railey. Neither married.

THOMAS COPPEDGE (1785-1864) of Fauquier, ancestor of the present Coppages of lower Fauquier and Stafford; m. (1) 1808 Philadelphia Luttrell; (2) 1822 Dicey Luttrell, her 1st cousin. Their uncles were in Revoln. Thos. l. on Coppedge's Field at Coppedge's Takeup at the Franklin Mine, now in a pine woods where a clump of dead heaven trees stand. Named for gdfather, Thos. Raley (Raleigh), Fauquier Revolnry. Soldier, d. 1811.

- Edward Coppage (1808-) m. Harriet Embrey. Their descs. are named **TIMMONS, JAMES, HUFFMAN, COPPAGE, FOSTER, CLARENDON, GREEN, FRANKS, BROWN, & MARTIN.**
  - Richard Peyton Coppage (1849-) of Rout's Hill; m. Sally, dau. James and Susan Huffman.
    - James Wesley Coppage (ca. 1877-1910) m. 1900 Anna Theodosia Campbell of Warrenton.
      - Anna Coppage Brown and Catherine Coppage Martin of Vienna, Va.
- John Coppage; m. 1833 Jinsey Barber, dau. Wm. and moved to Ohio.
- Dick Coppage (1810-) to Tuscarawas Co., Ohio; m. Martha; 8 c.
  - Emma C. Coppage (1857-1922) m. Henry Wm. **KNISELY** (1848-1927) of New Phila., O.
    - Ralph Coppage Knisely (1885-1943) m. 1912 Ruth L. Hubbard
      - Alton Wm. Knisely (1914-) of Ravenna, O., m. Va. Lee Gilmore
        - Susan Lee (1942-) and Caroline Gilmore Knisely (1947-)

Sally Coppage (1814 - 1890) m. Wm. J. **BROOKS**, son of Capt. Thos. Brooks (1772 - 1849) of War of 1812; 8 c.

Wm. Edw. Brooks (1854 -) m. 1875 Mary O. England, dau. Patrick & Emily Baker England. Their descs. are named **WHEELER, MORRISON, SUMMERHILL, RICHARDSON, NEILSON, RESIO, QUESINBERRY, HINTON, ROLAND, BROOKS, FORBUSH, WERTZ, CHRISTY,** and **BRICKERT.**

Elliott England Brooks m. Ethel Embrey of Fredericksburg, Va.; 2 c.

Barbara Embrey Brooks m. Warren **FORBUSH**

Sarah Coppage Forbush (7 Oct. 1953 -)

Isabel Herminia Brooks m. J. E. **BRICKERT** of 10 W. Bellefonte St., Alexandria, Va. Mrs. Brickert was President of the Coppage Family Assn. in 1952 and is a member of the D.A.R. and U.D.C.

Mary Anna Brickert (5 May 1931 -)

Charles Wm. Brickert (26 Feb. 1936 -)

Susan M. Coppage m. Pitman **HEFLIN**; their descs. are the **HEFLINS** of Stafford.

James Ransom Coppage (1826 - 1862) of Co. C, 49th Va. Inf., CSA; k. at Sharpsburg; m. Harriet Ann Price of N. J. and lived in the hollow of Morrisville. Their descs. are named **COPPAGE, BROWN,** and **EDWARDS** in Fauquier and Alexandria.

Annie Elvira Coppage (27 Feb. 1856 -) m. Wm. **HANSBROUGH**; no c. She was interviewed on 4 Sept. 1948 by the authors at Midland, Va.

Eliza Coppage m. 1839 John **VOGTS** or **FOX**, a Switzer from Bezerk, Brugg, Aargau. 7 c. Their descs. are named **MAWHINNEY, VOGT, HEFLIN, DAY, PIERSON, STEPHENS,** and **NALLS,** had G. Washington Wm. Tell Vogt.

Carl Lewis Vogt. m. Hattie Coppage, dau. Dick Coppage of Ohio.

Ellen Vogt m. James **MAWHINNEY**

Margaret Mawhinney m. Andrew Jackson **DAY** of Catlett, Va.

Herbert Day (who has Herb, Jr.), Roy, James, and George Day

Isabella Vogt. m. Bernard Wm. **HEFLIN**

George Wm. Heflin

Hazel Heflin **STEPHENS** of Nokesville, Va.

Mary Heflin **NALLS** of Alexandria, Va.

William Thomas Coppage (- 8 July 1862) of Co. I, 11th Va. Inf., CSA. Enlisted 25 May 1862 from Richmond and d. in Lynchburg Hospital of typhoid.

Lewis Joseph Coppage (1833-) Co. I, 11th Va. Inf., CSA at Manassas; captured at White Ridge in a tree and again at Gettysburg, 1863; m. (1) Louisa, dau. Pitman Heflin; (2) Elizabeth Oliver, the widow Eskridge. 7 c. They have numerous descs. named **COPPAGE, COOPER, CORBIN, WILSON, SUTHARD, BROWN, DODD, JAMES, HARDY, HUGHES, HEFLIN, ALMOND, AND THORNE.**

BETSY COPPAGE (1780-1854) b. according to old Bible at Coweta, Okla. on 23 June 1780; d. 27 Aug. 1854; unm. Lived in Ky. with sister Catherine and her husband, Rodham Coppage. She was incapable of handling her own affairs and inherited Polly's house in Woodford under trusteeship.

OLLY COPPEDGE inherited 1/8 of 230 acres under his father's will of 1801-6. In 1819 "Awalough" Coppage, over 21, had 1 house and 25 acres on Newell's Run, Harrison Co., Ky. m. Nancy.

JAMES COPPEDGE (-1818); Wm. Peters of Woodford Co., Ky. certified that on 30 July, when lying on his death bed at Mrs. Elizabeth Railey's house, James Coppedge desired that his property should be equally divided among his bros. and sis., not to include all of the half blood, but his own blood and half-sisters Nancy, Polly, and Eliz.

ELZY or **ALEXANDER COPPEDGE**; by 1818 he was assessed for 75 acres and 2 horses at Curry Run, Harrison Co., Ky.; m. Nancy. Because of the persistence of the name Alexander Coppage in Stafford Co., Va. he is believed to be progenitor of Eastham Coppage, Confederate Soldier, Alexander Mason Coppage, George Garland Coppage, James Wilford Coppage, Mrs. W. J. **BELL** of Hartwood and Berea, Mrs. Alvin **MYERS**, Mrs. J. E. **BUCKLE** of Oahu and Mass., and Mrs. V. E. **SNELLINGS.**

WESLEY COPPEDGE, under age in 1817; m. 1825 Mary Tippett, dau. Wm. Their descs. are in Brown Co., Ill.

Major Joseph William Coppage (1827-1916) of Naples, Ill.; veteran of Mexican, Mormon, and Civil Wars; m. Mary Ann Finney; no c.

James Lemuel Coppage (-1889) of Mt. Sterling, Ill.; widow Margaret Jane

Mary E. Coppage m. Calvin **BARLOW** of Springfield, Ill.

Eliza Catherine Coppage m. Ethan Allen **MOORE**; Maria **DAVIS**; Martha **AUSMUS**

BARTHOLOMEW DAMERON COPPAGE, witnessed m. Eliz. Tippett to Thomas Holmes, 1823; m. Patsy Scott.

PEYTON COPPAGE (1799/1800-) inherited 1/8 of 230 acres on Dorrell's Run in Fauquier with dwelling house and offices (Deed Book 30, 41; Will Book 4, 283-5); sold his interest to Wm. Shropshire, whose heirs Moses, Squire, and Mary Foster released it to Wm. Tippett. In 1823 he had 100 acres on Curry's Run, Ky. and bought another 100 a. in 1824; m. Jane, dau Eliphalet and Mildred Barlow Barlow from Wilkes Co., N. C. Their descs. are named **COPPAGE, FULLER, HAMM, ORR, BUTLER, DORSEY, HICKMAN, HARKER, YOUNG, MCADAMS, KNUTTER, TICE, FOSTER, SAMS, KNIGHT, BRONSON, MULKEY, WATKINS, MOORE, FORD, MILLION, TREGO, WOOD, CARTWRIGHT, STICKNEY, SYBRANT, ATHEN, ACKLEY, COWGER, ARBUCKLE, SCHOONOVER, TUCKER, STAMBAUGH, CREWS, BROWN, FARLEY, LIESS, AISTROPE, HOUTS, COX, FARRELL, GREEN, MITCHELL, MCCARNEY, SEARL, JUNEAU, RYAN, YOUNG, FORKNER, MEANS, LISINBY, STANFORD, MORRIS, LYNCH, BROTT, FLETCHER, HOSMAN, MCDONALD, EIKERT, SHEPHERD, FORRESTER, PIPER, TURNER, SELLMAN, WILLIAMS, ROBERTS, KISTLER, LITTLE, CAREY, STACY, SAUERS, HIENZE, BRUNO, EICHER, LOGAN,** and **FOSTER.** Peyton and Jane had 8 c. All left descs. Lawrence of Tenafly, N. J., is Lemuel A.'s nephew.

John Coppage (1824-1902) m. (1) 1848 Dorinda Cox; (2) 1860 Phoebe A. Clark; 13 c.; Ben F. had Lawrence.

Lemuel Alexander Coppage (1861-), 1st child by 2d wife; rode in on the Cherokee Strip in 1893 and staked his claim; m. 1890 Cora Alice Beeler, dau. Christopher and Sarah Waymire Beeler. When over 85 years of age he attended several Coppedge Family reunions, delivering a fine speech at Irvington.

Willard Beeler Coppage (7 Feb. 1904-) m. Bonnie Whitt of Fort Worth.

Eddie Beeler Coppage (1929-)

William Aubrey Coppage (1935-)

Rachel Philena Coppage (1 Oct. 1865-) m. James Henry **WATKINS**; 7 c.

Roland Martin Watkins of Calif. and Kansas City; 4 c.

William Edward Coppage (1839-1922) m. 1848 Pernita Ann Martin; l. Ft. Madison, Ia.; 8 c.

Charles Orson Coppage (1867-1932) of St. Joseph, Mo.; m. Mattie Stephenson, d. 1955, dau. Wm. and Sophia Spriggs Stephenson; 9 c. Keith, Rex, Victor, Percy E. and

Arthur Melvin Coppage of Hale, Mo. (1892-)
m. (1) Pearl Gladys Stephens, dau. Wm. Joseph and Lois A. Palmer Stephens (11 Nov. 1893-1950); (2) Lucy, dau. James Dennis in 1950.
Arthur Maxime Coppage (18 June 1915-); m. 24 Aug. 1952 Peggy Joyce, dau. Truman J. Moore of Butler and Kansas City; served overseas in Pacific Theatre in W.W. II, receiving 6 bronze stars and a silver star; numerous campaign ribbons; compiled a dictionary of Trobriand dialect; second President, Coppage Family Assn., presided at Lexington. Without his travel and research the present volume would be impossible; graduate, University of Missouri.
Christopher Moore Coppage, only child (1953-)
Lois Dean Coppage m. Dale **LOGAN** of 8106 McGee, Kansas City
Sandra Kay Logan (1944-)
Mary Beth Logan (1947-)
David Dale Logan ( )
Mattie Elaine Coppage m. John W. **FOSTER** of Prairie Village, Kans.
Gary Donald Foster (1944-)
Deborah Elaine Foster (1948-)
Donald Keith Coppage (1935-) in service in Japan, 1955.

ELIZABETH COPPEDGE (-1839) m. 11 Dec. 1767 John Lee **WRIGHT** of Prince William.
Susan Lee Wright m. 1792 Overall **WHITLEDGE** of Prince William; descs. in Ky.
Elizabeth Lee Wright (1767-1834) m. Hon. Thomas **BROWNING**, son Joshua and Ann Scott B. (See Raleigh T. Green, **Culpeper and St. Mark's Parish**, part two, 151). 11 c.
Edmund Browning (1794-) m. Frances Eliz. Clark Gordon; he owned the Hotel Browning in Indianapolis.
Eliza Gordon Browning, Librarian, Indianapolis Public Library (1892-1917) (see Virkus, **Compendium of American Genealogy**, II, 134).
Robert Lewright Browning (21 May 1803-27 Mar. 1850), Lieut., U.S.N., drowned off Trinidad Bay in the Ship "Arabic"; m. Eleanor Agnes Hanlon, dau. the Lord Mayor of London.

Robert Lewright Browning, Jr., Lt. USMC
Charles Henry Browning (1846-1926) author 9 volumes, **Americans of Royal Descent**; founder Baronial Order of Runnemede; m. Katrina Campbell (See Frontispiece).
Roberta Lewright Browning (1 Sept. 1891-) of Ardmore, Pa.

JOHN COPPEDGE (ca. 1746-1781), youngest son of John of Fauquier; m. Susannah Harrison, dau. Thomas, and moved to Ky., where he made a will in 1780, proved 1781 as John Coppage of the County of Kentucky (now Jefferson), state of Virginia, leaving 3 slaves (one, Jude, inherited from his father in Fauquier) and all his property to his wife Susanna and her father to be used for the support and raising "of my children." He and Thomas Whitledge signed the petition on 15 May 1780 that the Co. of Ky. be made a state. That he had at least 2 living c. in 1780 is certain, but absence of records would indicate that no son of this John reached his majority. Before he left Fauquier, his elder bro. Wm. had deeded him land to make him and his family comfortable; on 3 Aug. 1779 John and Wm. sold 150 acres in Fauquier, and in that year John must have moved to Ky.

Excursus DAMERON: The Damerons were of Henley Hall in Coddenham, Beeches, and Westerfield Manor in Suffolk, England. Their genealogy has been written by Helen Foster Snow, Mungertown Road, Madison, Conn. There is difficulty in connecting the Virginia Damerons in England. The family at Henley Hall had given names George, Edmund, Thomas, John, Richard, and William. Bartholomew died at Beeches, 1554-7; and the Lords of Westerfield Manor were named John, William, Lawrence, George, and Thomas. Because the Virginia names correlate most closely with the Westerfield line it is here given:

JOHN DAMERON, Lord of Westerfield Manor, d. 1548; m. Joan, dau. Richard Mynter, d. 1563.

JOHN DAMERON, the Younger, Gent. (bro. Lawrence & George); m. (1) Joan, dau. John Goodwin of Kesgrove; (2) Margaret, dau. Thomas Felton of Playford, Esq. By each he had a son:

THOMAS DAMERON (b. 1547 and 1561), who must have been progenitor of

LAWRENCE DAMERON of Guarding Point in Va.; m. Dorothy.

CHAPTER SIX

Coppedges of the Deep South — Line of William of Wicomico

WILLIAM COPPEDGE (ca. 1727 - 1766) of Wicomico in Northumberland (See Chapter Four); m. (1) (?Sarah Robinson?); (2) Rebecca Martin, the widow Basye; his will proved 1766; Rebeckah's proved 1768. Her will mentions son Isaac Basye, daus. Catherine, and Sallie Basye, and her grandson Isaac Copedge (See Otto Basye, **The Basye Family** for Elizabeth Basye, another dau of Wm. Basye, who was Isaac Copedge's mother).

- Jesse Copedge, whose line terminated in an infant son, Jesse Jr.
- Charles Copedge (ca. 1735 - post 1800) of Dinwiddie, Mecklenburg, & N. C.
- Moses Copedge (ca. 1737 -) possibly progenitor of some of the N. C. Coppages
- Sarah Copedge m. John **LUNSFORD** and remained in Northumberland
- Betty Copedge m. James **SUTTON** and has descs. in Northumberland

CHARLES COPPEDGE (ca. 1735 - post 1800); m. Elizabeth Basye, dau. Wm. (son Isaac) and Rebeckah Martin Basye (his stepmother); may have m. 1761 (1) Margaret Graham; by 1767 Isaac Copedge was Rebeckah's grandson. In 1770 Charles and Elizabeth Coppedge were of Dinwiddie Co.; they moved to Mecklenburg by 1777 and were there in 1790, of the Parish of St. James. In 1799 and 1800, about the time Elizabeth died, Charles sold 260 acres to his son-in-law Samuel Temple and Philip Williams. On 28 Jan. 1796 Moses Lunsford of Mecklenburg m. Mary Fox with Charles Coppidge as witness. After Elizabeth's death Charles moved to Warren and Anson Cos., N. C.

- Isaac Basye Coppedge (15 Apr. 1760 - 1846) of the Town of St. Taminy in 1792
- Moses Coppedge (ca. 1784 -)
- Charles Coppedge Jr. (ca. 1770 -); living 1792; progenitor of the Ga. Coppedges
- Rodham Coppedge of Mecklenburg, 1795; presumably named for his kinsman Rodham Lunsford.
- Betsey Coppedge m. 1799 John **MARTIN** with Chas. Coppedge, Sec.
- Susanna Coppedge m. 1793 Samuel **TEMPLE** with Chas. Coppedge, Sec.

ISAAC BASYE COPPEDGE (15 Apr. 1760 - 1846) m. 1794 in Brunswick Sarah Jackson, sister of Mark Lambert Jackson

who m. 1797 Leannah Basey Webb, rel. John Webb. Sarah's mother was a York and the family lived in Brunswick. Mark Jackson (1742 -) was a "Whig and Liberty Man" captured by Tories in District Ninety-Six, S. C. This Isaac Coppedge was the progenitor of the Haywood Co., Tenn. Coppedges.

Jane Rowe Coppedge (1795 - 1863) m. Rev. David **MILLS**

John Jackson Coppedge (2 Oct. 1796 - 20 Aug. 1865) m. (1) Isabella Rhea Paxton

Alexander Humphrey Coppedge

Dr. Charles Carter Coppedge

Mary Malisa Coppedge

George Coppedge

William Coppedge

JANE ROWE COPPEDGE (1795 - 1863) m. Rev. David **MILLS** of N. C. (1791 - 1865). Both are buried in Bellewood Cemetery, Pine Bluff, Ark. Isaac died with them in 1846.

Samuel Coppedge Mills (1820 -)

Isaac Carter Mills (1822 - 1874), ancester of the **RILEYS, DERBYS,** and **FEILDS.**

William Alexander Mills (1822 - 1874) m. Victoria Jane Griffin

John Holliday Mills (1824 -)

Joel Benson Mills (1826 -)

David Smith Mills (1829 - 1900)

Rufus Hartwell Marrable Mills (1831 -) m. Lizzie Lanier; descs. named **MILLS** and **WILSON.**

Isabella Mills (1835 - 1889) m. Rev. James Lawrence **CULPEPPER** (1820 - 1864); their descs. named **CULPEPPER, SHONK, AND SCHREINER.**

WILLIAM ALEXANDER MILLS (8 Aug. 1822 - 28 Apr. 1874) of Jefferson Co., Ark.; m. Victoria Jane Griffin (1839 - 1919); l. on plantation in Jefferson Co.

Fannie Mills m. Mr. **DAVIS** of Pine Bluff

David Isaac Mills (1857 - 1931) m. Emily Virginia Collier

DAVID ISAAC MILLS (29 Sept. 1857 - 6 July 1931) b. Jefferson Co.; l. Pine Bluff, Ark.; Trustee 1st M.E. Church of Pine Bluff, 60 years; Past Grand High Priest, Grand Chapter, R.A.M.; Grand Master Most Worshipful Grand Lodge of Arkansas, 1913; Charter Member Sahara Temple, Mystic Shrine; Past Potentate; mourned for 60 days by all Masonic Chapters of Ark. m. Emily Virginia, dau. Capt. John Probert and Emily Va. Jordan Collier. (See Fay Hempstead, **History of Arkansas**).

Emily Virginia Mills of Pine Bluff (1897 -)

EMILY VIRGINIA MILLS (1897-), President Coppedge Family Assn., 1951; presided at Hotel Marion in Little Rock; attended seven Coppedge reunions; of great help in preparing the present volume; l. 715 W. Barraque St., Pine Bluff, Ark.

JOHN JACKSON COPPEDGE (2 Oct. 1796 - 20 Aug. 1865), b. in Va.; settled Haywood Co., Tenn. His old Bible gives the birth of Isaac Coppedge; m. (1) Isabella Rhea Paxton (9 Oct. 1802 - 12 Jan. 1842); (2) 26 May 1842 Elizabeth Penky Alexander (1803 - 1844); (3) 1845 Mary Malisa Barnett, probably nee Stanley (1807-), mother of the 2 youngest c. John Jackson and Alexander Humphrey settled in Dickson Co., Tenn. on Salmon Branch of Yellow Creek (now Houston Co.).

- Col. William Lindsey Coppedge (27 Dec. 1821 - 1864) of Upshur Co., Texas; m. Mary Asenath Armstrong and d. in Marietta, Ga. in 1864. His descs. named **COVEY, NASH, PARMER.**
- Sarah Alice Coppedge (24 June 1823 - 1889) m. 1939 John **ADAMS** of Ripley, Tenn.
- Thomas Carter Coppedge (10 Aug. 1824 - 1888) m. (1) Henrietta McCool or McCord; (2) Mrs. Alice Tranquilla McGee Powell; (3) Mrs. Kate Stafford; 9 c. Their descs. named **SALMON, CURRY, JOHNSON, BLACK, CURRIE, FREELAND, CRAFTON, COPPEDGE, LAWHORN, CRAFT.**
  - William Joseph Coppedge (1856 - 1942) m. Nettie Nelson in 1880.
    - Dr. Thomas Nelson Coppedge (1899-) Grad. U. of Tenn.; m. Eliz. Davis
      - Lt. Commdr. Thomas Nelson Coppedge, Jr. (1921-) m. Mary Lord
- James Alexander Coppedge (5 Sept. 1825-) m. 1864 Martha F. McLauland. Their descs. named **COPPEDGE, TAYLOR, AND HARALSON.**
- Elizabeth Jane Coppedge (2 Apr. 1827-) m. 1843 Robert **PETTIT**
- Isaac Wesley Coppedge (1828 - 1889) m. Sarah F. Stanley in 1850. Their descs. named **COPPEDGE, JONES, MOORE, LUTON, CLEVELAND,** and **BICKELHAUPT.**
  - William Thomas Coppedge (18 Aug. 1854 - 1889) of Danceyville; m. Ella Browne
    - Dr. Everette Peter Coppedge (1884-) of Cleveland, O.; m. Eliz. Young
      - Louise Y. **CUNNINGHAM**; Eleanor Browne **JOBE**

Everette P. Coppedge, Jr. (1917-) played football for Duke
Everette Peter III, Nancy Burt, John Brower Coppedge (1950-)
Robert Locke Coppedge (1928-) at Ft. Sill, Okla.
James Young Coppedge (1921-) in Navy in W.W. II with J. Manahan at Yorktown, Va. Of Boston, Mass., 1955.
Martha Lee Coppedge (9 Feb. 1862-) m. 1880 Joseph B. **MOORE**; 5 c.
James Rawlins Moore, County Clerk in Tenn.; m. 1920 Hannah Neal Hunter.
Charles Clark Coppedge (2 Feb. 1830-); m. 1852 Mary E. Martin and had May **JONES**.
Isabella Carolina Coppedge (20 Mar. 1831-); m. John **MARTIN** of Dancyville
George Jackson Coppedge (10 Mar. 1834-1879) m. Mary Bishop; their descs. named **COPPEDGE, BOYD, MANN, HIGH,** and **STRATTON.**
Martha Rebecca Coppedge (1836-) m. Harvey **ARMSTRONG**; 12 c. at Coffeyville, Texas.
John Fletcher Coppedge (3 Apr. 1838-); d. young.
Mary Ann Coppedge, only c. by (2); d. young
Julian Anderson Coppedge (21 June 1851-1852); by (3)
Samuel Newton Coppedge (1851-1852); by (3)

ALEXANDER HUMPHREY COPPEDGE (-1853/4); moved from Va. to Henry Co., Tenn. ca. 1930; m. Emily Elliott; bought land in Dickson Co. in 1823 from Charles Carter Coppedge and his bro. John Jackson. Alexander later moved to Stewart Co., Tenn., where he was for many years a school teacher.
Jane Coppedge m. Mr. **ELLIS**; 3 c.
Samantha Coppedge m. Samuel **HYSMITH**; 9 c.
Dorinda Coppedge m. John **BARNES** of Galveston, Texas; 2 c.
Sally Coppedge (1830-)
Mary Coppedge (1832-); may have d. young
John Coppedge (1836-); d. Civil War Prison Camp Chase in Ohio
Lewis Isaac Coppedge (1838-) m. Emma Fletcher of N. C. or Anna Gafford of Tenn.
Sallie Coppedge m. Will **POOLE** of Centralia, Ill. and had Ruth
Ella Coppedge m. John **SEXTON** of Paducah, Ky.

AUG 21 1957
GENEALOGICAL SOCIETY
OF THE CHURCH OF JESUS CHRIST
OF LATTER-DAY SAINTS

0146281
56017

Mrs. Cornelius **CROCKARELL** of Clarksville, Tenn.
Lula Coppedge m. Mr. **WYATT** of Fla. & had Ted Wyatt
John Coppedge m. Kate Scarborough and had Peyton of Par.s, Tenn., Mattie, Postmistress at Dover, Tenn., Mrs. Emily **HOLLIDAY**, and Mrs. Sam **GREENHILL.**
Avis May Coppedge m. **JOYNER** of Granite City, Ill.
Charles Robert Coppedge (1864 - June, 1952) of Adams, Tenn. m. Dulsina Lewis of Tenn.
Nina Coppedge m. Robert Aaron **GRIFFEY**
Iris Griffey m. **POWERS** of Chicago
Ray Allen Griffey of Chicago
Jack Griffey of Rt. 1, Adams, Tenn.; Treasurer 1952 and Vice-Pres. 1953 of Coppedge Family Assn. A frequent attender at reunions.
James William Griffey of Adams, Tenn.
Charles Glenn Griffey of Chicago.
Wilbur Coppedge (1889 -) of Rockford, Ill. & Hastings, Neb.
Kenneth W. Coppedge (1940 -)
C. James Coppedge (1943 -)
George Coppedge of Guthrie. Ky.; has 9 c. including Jeannette m. Fred **GREGORY.**
Charles Coppedge, killed by train at St. Louis.
Louisa Jane Coppedge m. **HIGGS**
Alexander Coppedge m. Fredonia (Ellis?) and moved to Dallas, Texas.
Peneva Coppedge (1844 -) called "Penny"; unm.
Charles Stocker Coppedge (1856 -) of Dover, Tenn.; m. Fannie King of Clarksville
Ruby Coppedge m. John **WILLIAMS**
Douglas Coppedge (29 Mar. 1882 - 1955) of Hopkinsville, Ky.; m. Rose Thomason; lived Alberta, Canada; had Elizabeth, Ruth, Margaret, and Frances m. **ANDERSON** and had Carol and James Richard Anderson (1944 -)
Grace Coppedge m. **FERRIS**; in South America in 1948
Erle Coppedge (1885 -) Principal School at Big Rock, Tenn. for 25 years; m. Eunice Tippett; as young man carried mail at Indian Mound, Stewart Co., Tenn.
Erle Jr., Rebecah of Danville, Va., and Dora Coppedge.
Charles Harold Coppedge of Louisiana; father of Charles and Harold Jr.
Cynthia Ann Coppedge m. **GLASGOW**
Elizabeth Coppedge m. Mr. **MCILHANEY** or **MCHANEY**, a Northern soldier

Fredonia Coppedge m. Mr. **BARNE**
Ella Coppedge

DR. CHARLES CARTER COPPEDGE (- 1828/9), bought land in Dickson Co., Tenn. in 1819 along with his bro. John Jackson; in 1823 he sold the land to his bro. Alexander H. and moved back to Montgomery Co., N. C., settling in Buncombe with his wife, Annie Kendall, whose mother was a Sims in Va.; he died in Wadesboro and his widow went to Mississippi in the 1830's or 1840's.

Samantha Ann Coppedge m. Joseph **MARLOWE,** son of Joseph (b. Budapest), a drummer boy against Napoleon escaped from capture.

Charles Coppedge Marlowe (1849 - 1925) of Terry, Miss.; m. Miss Jones

Sally T. Marlowe (5 Mar. 1852 - 25 Dec. 1952) m. **BLANCHARD**

Joseph Blanchard m. Harriet Rabb, dau. Jas. Warren and Cirvillah McD. Rabb

Lillian Marlowe Blanchard (1903 -) m. Horace Y. Kitchell, Greenwood, Miss.

Lillian Blanchard Kitchell m. Lieut. W. J. **McGEE**

Sally Marlowe McGee

Alice Marlowe (1871 -) m. Frank **ROBINSON** of Texas & Jackson, Miss.

Jane Coppedge m. Rev. John **HINES**, Methodist minister of Gloster, Miss.

Mollie Hines m. Mr. **REED** of Conway, Ark.

Thomas H. Reed of Centreville, Miss.; aged 73 in 1952

Dr. J. H. Hines (1841 - 1894) m. Amanda Lavina Toler (1842 - 1916); 7 c.

Annabel Hines m. A. J. **MONAGIN** of Uvalde, Tex.; 3 s. 1 d.

Gwendolyn Monagin m. Col. J. A. **BARCLAY** of Pentagon Bldg.

John A. Barclay, Jr., aged 19 in 1955

Douglas Barclay, aged 16 in 1955

Sarah Coppedge m. Mr. **DONELSON** of Yazoo Co., Miss. & had gddau. Mrs. **FRAZIER.**

MOSES COPPEDGE (ca. 1784 -), presumably ancestor of the N. C. Coppedges; m. Lydia Boggan, dau. Capt. Paddy Boggan of the Revoln.; her bro.-in-law was Col. Thos. Wade, for whom Wadesboro was named.

Patrick James Coppedge (1820 - 1901) m. 1849 Jane Wilkins Doak of Greensboro. Their descs. were named

PLUNKETT, PRUETT, FUNDERBURK, ZOLPER, THOMPSON, TICE, KILGO, WEST, GIBSON, AND HAYES. Pat and Jane had 5 c.

Elizabeth Doak Coppedge m. Rev. James W. **KILGO**; 6 c.

Emma Coppedge Kilgo m. Rev. Walter B. **WEST**

John H. Coppedge (1930 - post 1884) farmer in Anson Co., 1850; 1st Lieut., Co. E, 43rd N. C. Inf., CSA; living Lilesville in 1884.

Dr. Charles Coppedge of Bixby, Okla.

William Jordon Coppedge of Anson Co.

William Edgar Coppedge

Bonnie C. Coppedge of Long Beach, Calif.

Beatrice Coppedge m. B. S. **HAYES**

Charles Edward Coppedge of 2426 Poplar, Kansas City, Mo.

Virginia Coppedge, studied Univ. of Kans.

Chas. Coppedge of Kansas City

CHARLES COPPEDGE, JR. (ca. 1770 -) b. in Va.; moved to N. C.; d. Wilkes Co., Ga. From him Coppedges, Bushes, Sappingtons, Blanchards, Smileys, Blounts in Ga. and Cal. descend.

William N. Coppedge (ca. 1815 -) m. Amelia McDowell; b. N. C. in 1812; 10 c.

George J. Coppedge of Hahira, Ga. m. Mary

Richard Ashely Coppedge (1885 -) of Hahira; m. Jessie Mae Wright

Briggs Lawson Coppage of Napanock, N. Y.

Mary Frances Coppedge m. **WESTBROOK** and had Kittie Westbrook **MOYE** of Atlanta

Thomas Coppedge (ca. 1817 -), some say b. in Va. in 1815; lived Spalding Co., Ga.; m. Adeline Josephine Johnson (1821 -)

Charles Samuel Coppedge, Sergt., Co. I, 5th Ga. Reserves, CSA; paroled Greensboro.

Zachary Taylor Coppedge (1849 - 1921) of Pike Co., Ga.; m. Dora Virginia Wood; of Co. I, 5th Ga. Reserves; enlisted from Macon and paroled 1 May 1865 from Greensboro.

Roy Flemister Coppedge (20 July 1888 -) Pres. McCrory Stores, Inc.; m. 19 Oct. 1911 Norma Jones; lives 1 Fifth Ave., N. Y. City.

Louise Coppedge m. Bernarde Edward **ANDERSON**

Roy Flemister Coppedge, Jr.

John Beauchamp Coppedge ( ), manu-

facturer Sophie May Candy Corp., Irvington, N. J. & Atlanta, Ga.; m. Sophie May Lambdin of N. J.

John Beauchamp Coppedge, Jr. m. 25 Sept. 1937 Barbara Wye Smith, dau. W. Everett Smith of East Orange, N. J. 2 c.

Anne Wallace Coppedge m. 26 Sept. 1937 Julian Shakespeare **CARR**, member Sons of Cincinnati and grad. V.M.I. Her father's help financially and otherwise have made this volume possible. 3 c.

Theodore Coppedge of N. J. and a half bro. Clarence.

John William Coppedge (some say John Henry) of Spalding Co., m. Nancy Harwell

Earl Lee Coppedge of Jacksonville

George Thomas Coppedge of Spalding Co., m. Alie Tyler

Emory Herschel Coppedge of Knoxville, Tenn (1902 - 54); owner of Park Hotel, White City Courts and Chattanooga Hotel; m. (1) Vera Godwin. A Director of Coppedge Family Assn.

Emory H. Coppedge, Jr. (1 Dec. 1920 -) of 1713 White Ave., Knoxville.

William Thomas Coppedge (1858 -) b. Williamson, Ga.; m. Julia Finney

Lloyd Beeks Coppedge of 1918 N. Ridgeway, Chicago 47, Ill. Director of Coppedge Family Assn.

James Franklin Coppedge (1863 -) b. near Griffin, Ga.; went to Texas as a young timberman; retired about 1931.

Jimmie Ruth Coppedge of Box 265, Woodville, Texas

RODHAM COPPEDGE of Mecklenburg Co., Va., 1795; presumably named for his great-great uncle Rodham Lunsford of Lancaster; this name Rodham which crops out among the Kentucky Coppages, traces to the Roddams of Roddam Tower in England about whom many interesting legends cluster (See Appendix VIII). The author visited Maj. Peter Roddam Holderness-Roddam of Roddam Hall in England in 1953 and did research on the Roddams.

SUSANNA COPPEDGE m. 1793 Samuel **TEMPLE** in Mecklenburg Co., Va.

Wyatt Temple, 1st cousin of Jane Rowe Coppedge Mills

Nancy Amanda Temple m. (1) Dr. James M. **SHARP**;

(2) James Bailey **MOORE**. They lived in Little Rock and David I. Mills stayed with them while attending St. John's Masonic College. 5 c.

Margaret Sharp m. Judge F. T. **VAUGHAN**

Sue Moore m. Mr. **THOMPSON**, son of Nancy Bryan

Nona Thompson m. Dr. J. N. **MCCOLLUM** of Conway, Arkansas in 1949. Memory of the Temple-Coppedge-Mills relationship preserved in this branch of the family proved to be the final link needed to establish Isaac's place as son of Charles Coppedge of Mecklenburg.

Probably there were two William Coppedges, one son of Moses (ca. 1737 -) and the other son of Charles (ca. 1735 - post 1800) who each established large families in the South.

WILLIAM COPPEDGE I (probably son of Moses) (1760-70 - ca. 1835) of Franklin Co., N. C. Aged 60-70 in 1830 census of Franklin with 1 s. 1 d.; dead by 1840.

William D. Coppedge (1805 - 1887) m. Henrietta (1812-), a farmer at Cedar Rock, in 1884. He d. 9 Feb. 1887 & Henrietta J. d. 17 June 1889. They had Oliver, 1835; Lucy, 1837; Caliph, 1838; Sarah, 1842; William, 1847 (killed Civil War?); and James, 1849.

Henrietta Elizabeth Coppedge (1802 -) m. James Sherrod **THOMAS**; 9 c.

JESSE COPPEDGE, SR. (1770-80 - post 1840) lived in Franklin Co. with wife his age and 2 sons in 1830; in 1840 a 90 year old female lived with them. There is some evidence he was b. 1767.

Sally and Martha, one the mother of Benjamin, b. 1849.

Richard Coppedge (ca. 1805 - post 1830) of Franklin Co. m. Polly (1803 -)

Henry (d. Civil War); Demanda, 1838; Joseph, 1840.

Jesse Jr. (ca. 1805 - post 1860) of Franklin & Nash; m. Frances Bowden of Springhope, 1860.

Benjamin Coppedge of Nash m. Amelia Mears of Wilson; d. 17 Dec. 1890.

William Francis Coppedge of Nash, reared in Halifax; m. Betty Brown

Edwin Farmer Coppedge of Halifax m. Mary Alice Bellamy, dau. Arthur

Katherine Eliz. Coppage (6 Apr. 1924 -); grad. Radford College in Va.; m. 1947 Vivian Archer Parks, Jr. of Halifax, N. C.

Julian B.; Raymond F. of Asheville; Wm. F. of

Phila.; Lt. Chas H. of Cherry Point; Elizabeth m. P. C. **CRAWLEY** of Littleton; Annie L. m. H. C. **PITTMAN.**

Charles; Jim m. Edna Smith of Norfolk, Va.; John; Lonnie; Bennie; Pearl, & Alice Coppedge.

Jordan Coppedge (1838-) of Nash m. Henrietta May ——— of Franklin, d. 1882. Members of Peach Tree Baptist Church.

Edwin Wilson Coppedge, Route 3, Box 222, Rocky Mt., N. C.

Thomas Coppedge m. Julia Braswell of Franklin Co.

Green Berry Coppedge (1 Nov. 1863-) m. Mary Jane Wiggins

Thomas Dallas Coppedge of Winston-Salem

Hiram J. Coppedge (1836-) Soldier, CSA; of Willardstown, Nash Co., 1860; m. Lucy

Thomas, 1858; Wm. 1861; Jackson, 1864; and Aminiah Coppedge, 1854.

Sallie Coppedge (1837-1864-70)

Green Coppedge of CSA in Arkansas, 1862.

Mary Coppedge (1844-)

George W. Coppedge, CSA

Milly Coppedge (1837-)

Catherine Coppedge (1839-post 1870)

Lucy Coppedge (1839-)

Mourning Coppedge (1852-)

WILLIAM COPPEDGE II (probably son of Charles) (1780-) b. in Va.; m. (1) ————; (2) Rebecca, who died after a painful illness, 1807 in Sumterville, S. C. leaving father, mother, husband, and 10 months old baby to mourn her.

Oliver H. Coppedge (ca. 1800-ante 1850), probably son by (1)

J. G. Coppedge (1832-) b. in Tenn. m. Martha; about 5 c.

W. Oliver Coppedge (1858-1900) m. Emma Eliz. Watson, dau. Elkanah

Shelby W. m. Ann Driscoll and had Lt. John Oliver, grad. USNA, Annapolis.

Oliver Watson Coppedge (1895-) m. Margaret Pride; of Blytheville, Ark.

Oliver W. Jr., Earl Pride, Carol Irene, and Alice Margo Coppedge.

Jasper Coppedge (thought by author to be son of Oliver) m. Sara Anderson, dau. Abram of Anderson Co., S. C. Jasper was b. 1845 and lived Pike Co., Ga.

George Coppedge of Americus, Ga. m. Mattie Stan-

fill of Thomasville, dau. Jehu
Abram Taylor Coppedge (28 Aug. 1889 -)
Orvin Reese Coppedge of Columbus, Ga.
Ivey Coppage (1894 -) of Hahira, Ga.

William Coppedge, born Jan. 1807 at Sumterville; went to Tenn.

Note: Some of the above may have to be revised if the following pedigree, submitted after the first edition went to press, is correct:

JAMES COPPEDGE, received a grant of land when North Carolina was a colony; m. Martha Hilliard.

WILLIAM COPPEDGE m. Henrietta Drake, related to Sir Francis.

OLIVER COPPEDGE m. Mary Stevens; 4 c., 26 descs. Bro. Wm. had Dr. Oliver; John had Ben.

MITCHIE COPPEDGE m. Claude **BLACKWELL**; 6 c., 19 descs.

MARY WILL BLACKWELL m. **FISCHER**; 4 c.

MERLE FISCHER m. **BRAMLETT** of Cuero, Texas, 1952.

Excursus, VESEY AND VERE: Colonel William Ball's wife was Hannah Atherold, daughter of Thomas Atherold (d. 19 June 1616) of Burgh in Suffolk by Mary Vesey, daughter of Thomas Vesey of Aldham, Gent. (m. Elizabeth Church of Maldon, Essex) son of Thomas Vesey of Aldham, Gent. who married Elizabeth Gardner. George Vezey, a cousin of Mrs. Ball, settled on Morattico Creek and patented land there with Nathaniel Browne. His ancestry runs:

HENRY VEER of Blakenham, Suffolk, who bore arms Quarterly or and gules four mullets within a bordure, all counterchanged, which clearly indicated descent from the Earls of Oxford; m. Margaret, dau. John Gouse.

JOHN VERE of Henley, Suffolk, Gent., d. 1611; m. Jane, dau. and heiress of Thomas Huntingfield of Stradbroke, Suffolk, d. 1556; she bore arms Quarterly or and gules a bordure sable.

ANN VERE, sister of Richard Vere, who was branded on the face "F.A." for false accuser, he having written a treasonable letter and forged his uncle's name thereto, by reason of which Andrew Rivett was held 2 years in the Tower; m. Thomas Vesey of Aldham, Elmsett, & Hintlesham.

GEORGE VEZEY of Va. m. Joan; had Ann & Mary m. **TAYLORS.** (See page 106).

CHAPTER SEVEN

Western Descendants of Charles Coppedge, Jr. of Wicomico

CHARLES COPPEDGE, JR. (ca. 1733 - 1786) of Wicomico; Vestryman of Wicomico Parish 1760-79 and His Majesty's Tobacco Inspector for Northumberland; m. probably Judith Dameron or Taylor, widow of his cousin John Coppedge (d. 1746).

- Judith Coppedge m. William **PARROTT** of Orange and Albemarle
- John Coppedge, Revolutionary Soldier of Fauquier; m. Mary Downman
- Capt. Augustine Coppedge of Northumberland, Princess Anne, & N. C.
- Thomas Coppedge, Revolutionary Soldier of Northumberland; Quaker of Amherst.
- Peggy Coppedge m. Joseph **TAYLOR** of Fauquier
- Molly Coppedge (ca. 1759 -); Nancy (ca. 1761 -); Lucy (ca. 1762 -)
- Mary Ann Coppedge (ca. 1764 -) m. Stephen **HAYNIE** (See Chapter Four)
- Cyrus Coppedge (ca. 1773 - 1850) (See Chapter Four).

JOHN COPPEDGE or **COPPAGE** (1748/54 - 1834); Revolutionary Soldier from Fauquier who enlisted in 1777 aged 29 under Capt. Ashby and Col. Weedon for 2 years; in 1779 he enlisted again under Capt. Valentine Peyton for 18 months; he marched to Williamsburg in the 3rd Va. Regt., served at New York Island, Alexandria, New York, Fort Washington, and with Wolford's Brigade at King's Bridge; on 17 Aug. 1818 he was living in Pendleton Co., Ky., aged 67; on 27 July 1824 he testified that he saw Major Leech wounded at York Island; he was aged about 68 in 1824 and about 69 in 1825, in Lee Co., Va., with no family living with him; on 1 March 1826 he lost his certificate of Revolutionary service in Walling's Creek; on 7 Feb. 1834 he d. in Pendleton Co., Ky.; he m. Mary Downman, b. 1752, dau. Travers Downman, Vestryman of Wicomico who d. in Prince Wm. in 1773, by his wife Grace Ball, dau. Capt. Geo. Ball of Bay View, 1st cousin of Mary Ball Washington; Travers Downman's mother was Anne Ball, dau. Maj. James Ball (1678-1754) of Bewdley, related in the same degree to George Washington; Anne was a great gddau. of Col. Richard Lee, Secy. of Va. Mary Downman's two sisters were Ann Conway and Gracey Ball Tebbs.

- Travers Coppage (1777 -)
- William Coppage (11 Sept. 1779 - 1833)
- Charles Dorsey Coppage (9 Feb. 1785 -)

Grace Ball Coppage (1769 - 1880) m. Capt. Henry **GRIFFIN** of the Revoln.
Clarissa Coppage m. Ephraim **CORBIN**
Narcissus Coppage m. Jeremiah **DARNALL**
Judith Coppage m. John **DARNALL**
John Coppage, Soldier of 1812.

TRAVERS COPPAGE (1777 -), eldest son; l. & d. in Culpeper Co. m. his cousin Frances Coppedge in 1795, dau. Wm. and Mary Whitledge Coppedge of Fauquier (See Chapter Five).
William Coppage (1805 -) m. Edith Hawkins
Augustine Coppage (1807 -) m. Martha Vaughan
Some say a dau. Polly Coppage m. **BIGGS**; very doubtful.

WILLIAM COPPAGE (1805 - ca. 1900) of the Goat Neck of Culpeper; m. Edith, dau. of Montague Hawkins, Sr., known as "Kew" Hawkins; according to Cora Coppage Yowell, this William lived to be almost 100 years old. She remembered great uncle Austin Coppage of Flint Hill in Rappahannock, as did Mrs. Ora May Coppage Reager of Huntly.
Robert Joseph Coppage (1842 -) m. Lucy Ellen Weekly
William Coppage (1844 -) m. Mary Lou Murray
Archibald Coppage (1846 -) had Haywood whose only son Archibald had 5 c.
Elizabeth Coppage (1848 -) m. **Wm. BERRY** & moved to Missouri.
Benjamin F. Coppage (1853 -) m. Carrie Smith
Edward M. Coppage (1855 -) m. Virginia Racer and had Geo., Ernest, Haywood, Luther, and Hassie.
Evelina Coppage (1852 -)
James W. Coppage (1844 -)
John W. Coppage ( )
Mary S. Coppage (1851 -)

ROBERT JOSEPH COPPAGE (1842 -) m. Lucy Ellen Weekly
Cora Coppage (1866 -) m. (1) **THORNHILL**; (2) **YOWELL** of Peola Mills. There were 4 Thornhill c. and 1 Yowell.
William Wesley Coppage (1873 -), b. 26 Sept. 1873; orchardist of Etlan, Va.; m. Effie Leathers, dau. Ephraim & Adeline Shotwell Leathers.
Cecil Robert Coppedge (27 July 1899 -) orchardist of Etlan; President Coppedge Family Assn., 1954; elected at Nashville, Tenn., presided at Hotel Jefferson, Richmond, Va.
Clarence Ephraim Coppedge m. Bethene; had a dau.

Judith Coppedge.
Lillian Virginia Coppedge m. Thurman **MITCHELL** of Haywood, Va.
Fred Lee Coppedge of Etlan m. Lucy Yowell, dau. Gilbert
Wesley William Coppedge, Jr. of Etlan m. Thelma Yowell, dau. Dutton E., Cora's stepson
Douglas Marvin Coppedge (2 Aug. 1900-)
Gerlene Bradon Coppedge m. Scott **HENSHAW** and had Randolph Scott and Robt. Henshaw
Joseph Herbert Coppage (17 Nov. 1875-1955) m. Lela Brown, dau. Burleigh; d. 22 June 1955 aged 80.
Jesse, Robbie, Grace, and Hazel Coppage

WILLIAM COPPAGE (1844-) m. Mary Lou Murray
J. W. Coppage of Brightwood; m. Alma Hitt Thornhill, step-dau. of Cora Yowell
Osie Coppage m. Lou Berry
Iva Coppage m. **TANNER** & has Cpl. Shirley A. Tanner
Reva Coppage of Culpeper
John Coppage of Culpeper
Sarah Ruth Coppage m. Luther **UTZ** of Culpeper
Mary Coppage m. Henry **WEAVER** and has Charlotte Weaver
Everett Coppage of Madison
Earl Coppage and Elsie Coppage
Josie Coppage m. Buck **CARPENTER**
Thomas Lester Coppage m. Eva, dau. Casabianca Lohr of Madison; (6 June 1884-)
Edwin Coppage and Roger Coppage
Harvey Lohr Coppage, grad. VPI; m. Peggy Blankenbaker of Culpeper, graduate of Radford College.
Charles Coppage of VPI, 1951
Floyd; Philip; Vivian Coppage **UTZ**; Florence Coppage **MCLEAN**; and Doris Coppage

BENJAMIN FRANKLIN COPPAGE (1853-1913) m. 1878 Carrie E. Smith, dau. Henry J. and Olivia J. Willis Smith.
Osie Vernon Coppage (Olivia) m. **PILCHER** of Washington, D. C.
Onan Seymour Coppage (1883-1928) m. Maggie Ethel Bywaters
Cecil Gifford Coppage (1909-) m. Christine Morris; has Cecil Jr. & Onan John
Hazel Kathleen Coppage (1915-) m. James Vincent **O'BRIEN** of Anchorage, Alaska.

Kathleen Margaret O'Brien (1945-)

Harold Ellsworth Coppage (1915-) m. 20 May 1939 Ruth Field, dau. Leroy Philip and Ruth Furtney Field; third President Coppedge Family Assn., 1950; elected at Lexington, Ky. and presided at Washington, D. C.

Susan Estelle Coppage (2 Nov. 1945-)

AUGUSTINE COPPAGE (1807-1884) (11 Jan. 1807-4 Jan. 1884) m. Martha M. Vaughan (1 June 1812-18 July 1887); buried at Flint Hill, Rappahannock Co., Va.

Sarah Frances Coppage (1838-) m. Van Buren **DARRAGH**; 17 descs. named **DARRAGH, HULL, & HINTON,** around Lewis Co., Ky.

Georgiana Coppage (1841-) m. T. J. **DODD**, son Wm. & Martha Dodd

Georgia Dodd m. W. E. **ANDERSON** of Washington, D. C., son of Eugenia Griffin, dau. Edward Griffin (m. Delia Cropp) son Grace Ball Coppage (m. Capt. Henry Griffin).

John Edward Coppage, one of Mosby's Men; d. Warrenton in Civil War.

Elvira Coppage of Flint Hill, (26 May 1844-16 Nov. 1933); unm.

Margaret Coppage of Flint Hill (27 Nov. 1846-9 Aug. 1919); unm.

Mary M. Coppage (16 Nov. 1834-17 Feb. 1908); unm.

James F. Coppage (1850-) moved to Cincinnati; m. Julia Darragh & had Cora of Chicago.

Almond Travis Coppage (1854-2 July 1940) m. Lula Eastham (1855-1896)

Lula Edna Coppage m. Wiley C. **GENTRY** of Flint Hill

William Almond Gentry m. Barbara Strong

Wiley Allen Gentry (31 Jan. 1934-) m. Mary F. Dodson; has Wm. Allen

Bonnie Ruth Gentry (6 Dec. 1935-) m. Adren C. **DODSON**

Lelia Taylor Gentry (6 Feb. 1937-)

Everyn Alvin Gentry, Atty. of Warm Springs; m. Estelle Eddy

Alvin Thomas Coppage (1881-1937) m. Emma Eastham & had Wm., Braxton, & Gene.

Edward Coppage m. Rose Horning & had Edward, Lula, Belle, George, and Alvin

William Robert Coppage m. Nan Inscoe

Virginia Coppage m. Clarence **KELLER**

Catherine Ann, Eric John, and William Keller

WILLIAM COPPAGE (11 Sept. 1779 - 1833) of Culpeper; m. 1801 Judith Scott, dau. Winifred Basye (widow of Cornelius Scott), dau. Edmond Basye, Soldier in French & Indian War, and Winifred Taylor, dau. Benj. Taylor and Eliz Waters, dau. John Waters and Katherine Young, dau. Wm. Young of Essex, son of Robert and Ann Young. Benj. Taylor was son John Taylor, Jr. (m. Ann, dau. Geo. Vezey) son of John Taylor and Alice Gaskins, dau. Thomas Gaskins & Elizabeth Gamelyn. Cornelius Scott was son of Samuel Scott (m. Christian) son of Anthony (m. Jane) Scott of K. & Q., Essex, Orange, & Culpeper. Their descendants were named **COPPAGE, EMBREY, KINES, REAGER, WOOSTER, BREEDLOVE, SHEADS, BAILEY, BRONAUGH, MOORE, CRAINE, GILLIAM, DITTY, GLEN, CROOKS, WHIDBEE, TAPLEY, HARRIS, BECKER, MANAHAN, HANNAFORD, LEASE.**

- Nancy Coppage (2 Feb. 1803 -) m. Wm. **EMBREY** of Rappahannock; descs.
- Richard Coppage (2 Feb. 1803 -) m. Martha; had Spencer, Wm., and Bob
- Harriet Basye Coppage (1807 - post 1880) m. Fielding Asbury **KINES**
  - Jack Kines (1837 -) killed in Civil War at Warrenton; of Little Fork Rangers, Co. D., 4th Va. Cav., CSA, Stuart's Brigade, Fitz Lee's Divn. from Culpeper.
  - Thomas Griffin Kines m. Emma Wood; 7 c.
    - Ora May Kines m. Charles Clement **REAGER** of Huntly, Va.; descs.
    - Taylor Scott Kines m. Maggie Baker
      - Carlton & Cyril Kines, both had children.
    - Jedidah Coppage Hines m. Beauregard **WOOSTER**; descs. in Fairfax.
- William Coppage (1809 - 1878) moved from Culpeper to Leeton, Mo.; m. Nancy Jennings; the old Coppage Bible burned in his fire in 1876; he bought his land in Henry Co. at 15c an acre. 2 s 4 d.
  - Theresa Jane Coppage (1839 -) 1st white child born in Clinton, Mo.
  - John W. Coppage (1844 - 1930) m. Lenora Avery; lived Leeton, Mo.; 10 c.
    - Rev. John Oscar Coppage (1874 -) Valedictorian at Shawnee Mound; minister in Shasta, Cal. Best all-round athlete at Central College, Fayette, Mo.; m. 1901 Lucy Glovenia Saunders. Built 9 houses of his own and held $11,000 of RR. bonds bought under par, giving all his life

1/10 to charity and maintaining 2 cars, a Nash & Packard. In 1903 he and his bro. Rev. Owen C. Coppage climbed above the snow line of Mt. Shasta, 13,000 ft.; l. San Antonio, Texas.

John Leo Coppage, Supt. of Schools in Texas.

John Scott Coppage (22 Feb. 1811 - 11 May 1890), author of an interesting religious poem dated Culpeper C.H., 1832; m. 8 May 1838 Margaret McKeen Death, niece of Joseph McKeen, D.D., 1st Pres. of Bowdoin College in Maine, dau. of Geo. Death and Eliz. Porter, dau. Robt. & Thalia Porter of Warren Co., Ohio. John S. & Margaret (17 Dec. 1819 - 28 Sept. 1883) are both buried at Greenwood Cem., Hamilton, O.

William Richard Coppage (7 Dec. 1842 - 1929) pioneer settler of Mattoon, Ill.; Divn. Postmaster, Co. B., 35th Ohio Vols., U.S.A. at Chickamauga; member G.A.R.; life trustee & treas. Presbyterian Church; m. 1867 Kate A. Eacott (1843 - 1913) dau. Thomas & Hannah Folk Eacott of Hamilton, O. Kate was sister of Wm. Henry Eacott, 1st Lieut. 35th Ohio Vols. & her bro.-in-law was Capt. Thos. Stone.

Irma Eacott Coppage (13 June 1873 -) m. Wm. Tobey **MILLER**, President Black Prairie Land Corpn. of La., gdson Mayor M. T. Tobey.

Myrtle Margaret Coppage (24 Nov. 1870 - 1913) m. Fredk. Wm. **BECKER**, City Clerk of Mattoon.

Lucile Becker (24 Oct. 1894 -) m. John L. **MANAHAN**, Dean for 29 years at University of Va.; of Fairview Farms, Scottsville, Va.; desc. of Col. Wm. Claiborne of Va.

John Eacott Manahan (11 Dec. 1919 -) Ph.D. in History; member Americans of Royal Descent, Huguenot Society, and Military Order of Loyal Legion; also IPSA, APSA, and AHA; Va. Hist. Soc. and Assn. for Preservn. Va. Antiquities.

James McKeen Coppage (3 Mar. 1845 - 14 Apr. 1863) of Co. B., 35th Ohio Vols.

Mary Judith Coppage (29 Nov. 1847 -) m. 1867 Robt. H. **HANNAFORD**, prisoner of Confederates at Andersonville.

Clifford S. Hannaford m. (1) Jennie Hill; (2) Josephine; l. Cincinnati; one of his uncles was postmaster and another architect of City Hall, Cincinnati.

Florence Hannaford m. Earl **LEASE** of Madi-

sonville and Madeira, O. 2 c., 5 descs.
Robert Lease and Earl Lease, Jr.
Clifford F. Hannaford, of Procter & Gamble, Cincinnati, O. m. Estelle and had Marian **McKAY** and Jane **PATTEN**, has Jeffrey.

CHARLES DORSEY COPPAGE (1785 - 1881) moved to Pendleton Co., Ky. and died in Westerville, Ohio. m. (1) Sarah (Sally) Anderson, dau. James; (2) Rebecca Mason, by whom no c. Their descs. are named **COPPAGE, TAYLOR, BRYANT, HEDRICK, CHAMBERS, ZEBINA, FOWLER, CHAPIN, SMITH, KNULL, MILLER, REED, BUNTAIN, BRIDENTHALL, SPRINGSTEIN, NEANHOUSE, MCARDLE**; 8 c.

Charles William Coppage (24 Mar. 1835 - 22 Jan. 1922) m. (1) Martha

Carl Frederick Coppage of the Philippines and "Dunroamin," Louisa Co., Va. m. Frances

William Lloyd Coppage of Omaha, Neb.; source of much information on this branch; m. Wilma De Boer

W. Lloyd Coppage II of Louisa, Virginia.

GRACE BALL COPPAGE (1769 - 1880) buried at Amissville; her tombstone reads she died 17 Jan. 1878; tradition says she was 114 and blind the last 20 years; m. Capt. Henry **GRIFFIN** of the Revolution (d. 1818) and she was his widow for over 60 years. In 1879 she held her youngest Luttrell grandchild in her arms, John A. A. Luttrell of the Pulaski Club at Williamsburg, Va. 4 c.

Edward Griffin (1809 - 1897) m. (1) Mary Jett; (2) Delia Cropp; his bro. was Thomas Griffin

Eugenia Griffin (dau. by 2) m. **ANDERSON**

W. E. Anderson m. Georgie Dodd (See above)

Elizabeth Griffin m. John Strother **WHITESCARVER**; their descs. named **WHITESCARVER, CREEL, ROLLER, BUMP, WILLIS, ROMINE, BOGGISS, BENNETT, VANDERLIP, WILCOX, BEACHLER, MERRILL**

John Thadeus Whitescarver (1833 - 1921) 1st Supt. W. Va. Industrial School; m. Sarah Sinclair; his bro. founded Pickens, W. Va. — Geo. Macutia Whitescarver.

Frederick Earl Whitescarver (1883 -) youngest of 11 c.

Oscar Slane Whitescarver of High Point, N. C. (1926 -), author of "The Whitescarver Family."

Mary Conway Griffin (1816 - 1861) m. James Richard **NEL-**

SON of Amissville. Numerous letters were addressed to him by Coppage relatives in the West seeking to sell their Va. land. Their descs. are named **NELSON, BAKER, RICE, CORBIN, LUTTRELL, LEAVELL, GARNETT, STIFF, APPEL, TRUSICK, OSBORNE, HUGHES, DENNIS, AND GALE.**

Mary Ritchie Nelson (1840 - 1909) m. 1859 Burrell Edmund **LUTTRELL** (1838 - 1915) ; 9 c.

Capitola Lutheria Luttrell (1860 - 1945) m. John Spindle **HUGHES** of Laurel Hill, Rappahannock Co., Va,

Dr. John Mortimer Hughes of Richmond, Va.; m. (1) Edith Chandler; (2) Alice Cole; (3) Helen Jones.

Dr. Thomas Edmund Hughes, owner of Laurel Hill; m. Mary Warren of Fauquier

Richard Edmund Luttrell (1866 -) m. Ada Browning

Dr. Homer Browning Luttrell of Pulaski, Va. m. Va. Painter

Richard Wainwright Luttrell, graduate of VPI

Warren Browning Luttrell

John Augustine Adams Luttrell (1878 -) m. Va. Quarrier Snodgrass, dau. Judge Kinnaird Snodgrass and gddau. Hon. John Fryatt Snodgrass, Congressman from W. Va.; they lived at Williamsburg, Bowling Green, Richmond, and Parkersburg, W. Va.

John A. A. Luttrell, Jr. (12 Feb. 1913 -) m. 1937 Elinor Cooper

Judith Anne Luttrell (1 Jan. 1945 -)

CLARISSA COPPAGE (ca. 1789 -) m. Ephraim **CORBIN**; descs. not traced.

NARCISSUS COPPAGE (1784 - post 1872) m. Feb. 1807 Jeremiah **DARNALL**, by Rolaby Shaw at John Coppage's in Culpeper; they moved to Penn. Tp., Morgan Co., Ohio on bounty land for his service with Capt. Laws in the War of 1812. She later lived in 1872 at Hanover, Licking Co. Many descs. of their children Morgan, Jerry, Stephine, Eliza, and Ann.

JUDITH COPPAGE (ca. 1790 -) m. John **DARNALL**, bro. of Jeremiah. In 1829 Jerry and Narcissa, Judith and John all moved to Ohio from the old Coppage place in Culpeper by the Rappahannock River within 3 miles of Amissville. John died at Whitfield, Allen Co., Indiana and they had

2 daus. in Indiana, one in Cincinnati, one in Licking Co., and a son William in Ohio.

Mary Darnall, eldest dau., living 7 March 1846; m. James **FLOWERS**; 12 c.

Amelia Darnall, called "Millie"; m. Thompson **FOUNTAIN** (1814 - 1894); m. at Zanesville, 1832

George Fountain (1845 - 1930), one of 11 c., m. Mary Christina Peters; their descs. are named **RUSSELL, SIFERS, FORD, BERRIGAN, MONNETT, BROWN, CATON, BROCK, AND ARMSTRONG.**

Carrie Elizabeth Fountain (1876 -) m. L. T. **MONNETT** of 225 N.W. 24, Oklahoma City, Okla.

Mary Monnett (1900 -) m. W. J. **BERRIGAN**

Dorothy Monnett (1902 -) m. (1) Wilbur **BROWN**, (2) Dr. McK. **CATON**

Davy Jane (1914 -) m. (1) L. E. **BROCK**

Lawrence and Lee Monnett Brock

JOHN W. COPPAGE (ca. 1791 - 17 Feb. 1860) Soldier of 1812; lived many years at Flint Hill, Rappahannock Co., Va. He enlisted in 1813 at Norfolk under Capt. Thomas B. Laws and received two bounty land warrants for his service. His wife was Sally or Sarah Vaughan, daughter of Revolutionary Pensioner Almond Vaughan; she was born 15 May 1798 and died 1 Aug. 1887 and was a sister of Augustine Coppage's wife Martha. Some say she was John's 2d wife and that the 1st was Ruth, niece of Sam, and relative of the Gladstones. John's heirs at his death in 1860 were his nephews and nieces: Almond Travis Coppage and Maggie Coppage, children of Martha Vaughan and his nephew Augustine. No. c.

CAPTAIN AUGUSTINE COPPEDGE (ca. 1750 - 1793) Ensign, 2d Lieut. Northumberland Co. Militia for Lancaster Dist., (9 Aug. 1779), 1st Lieut. (10 Apr. 1780), Captain (9 Apr. 1781); moved to Brunswick Co. along with the Damerons, where he witnessed a deed in 1770; moved to Princess Anne, where he was a landowner and partner of James Waddy in slaves from 1785 - 1790; then he moved to Edgecombe Co., N. C. where he died in 1793 leaving his widow Wilmouth (dau. Moses Lunsford, d. 1790 and sister of John Lunsford who d. 1794 making her four children his heirs) who was still there in 1810.

Griffin Copedg, named probably for wife of John or Wm. Lunsford, from whom he descended twice

Mary Copedg; Charlotte Copedg

Augustine Copedg

GRIFFIN COPEDG, not mentioned in will of Augustine Cop-

pedge, who died before John Lunsford, who mentioned him as a nephew; perhaps he never went to Edgecombe Co., N. C.

MARY COPEDG of Edgecombe Co., N. C.; on 4 July 1790 Mary Coppage m. Samuel **PEAD** in Perquimans Co.; she may have been Augustine's dau. Mary.

AUGUSTINE COPPEDGE, Jr. of Edgecombe Co., N. C., no descs. known.

WILLIAM COPPEDGE of Perquimans Co., N. C. m. 1772 Elizabeth Hufton or Huston and d. 1811 with Exr. his widow Ann and 2 daus:

Jenny Coppage m. Samuel **ROGERSON**; he was d. by 1811.

Eliza Coppage m. Charles **LANGMEAD**; descs., if any, in N. C. unknown.

THOMAS COPPEDGE (1752-1843) Revolutionary Soldier of Northumberland under Capts. Gaskins, Stubblefield, Ball, and Pleasants; of Col. Crawford's Regt. stationed at Williamsburg, where he witnessed the execution of the traitor Goodrich; marched to Ludwell's Ferry and Norfolk; composed a song which he sang as he marched:

"Awake, rouse your courage, Americans brave,
For Freedom to fight and we will never be slaves;
Though Great Britain's subjects we are willing to be,
Yet Britons must know that we love to be free."

Judith Parrott, Thomas's sister, testified on 9 Apr. 1833 in Orange and Albemarle that Thomas composed and sang these words; Rhodham Angel of Albemarle testified in support of his pension claim on 15 Oct. 1832; Thomas was an interesting figure, turning Quaker and freeing his slaves in 1783, although later he held slaves. He married Elizabeth Hayden, of a distinguished Va. family in Northumberland; as a pensioner aged 88 in 1840 he was living in Amherst with his son-in-law, Abraham Martin.

Thomas Coppedge, Jr. (ca. 1780-) m. 1813 Polly Wilcox

Charles Lunsford Coppedge of Amherst; m. Lydia Wyatt in Orange in 1803; had 1 s. 1 d. in Census of 1810; in West by 1830.

James W. Coppedge (1804-) m. Eliza Tiller (Dorothy Ann Eliza) in 1833; moved to Potosi, Mo. in a covered wagon in 1842.

Houston Harrison Coppedge

Adam Vencil Coppedge, Judge in Grove, Oklahoma in 1936

C. N. Coppedge (1835-)

William Coppedge (1836-)

Sophiana Coppedge (1838 -)
Charles Coppedge (1838 -) twin; schoolteacher
Adam Clark Coppedge (1843 -) a Confederate; m. Ann Dunlap (d. 1935) in 1869.
Eva Coppedge (10 Feb. 1870 -) m. Frank C. **SCOTT** & had Tressa (m. Horace **JOHNSON**); Georgia (m. **PAYNE**), Earl, Clark, Rebal (m. Doris Gordon); Ann (m. Dewey **MINICH**), Eugene , Willis, Edwin, & Va. (m. **MARTIN**).
Walter Edwin Coppedge (1871 - 1886) m. Jennie Putnam & had Vencil P. & Va.
Claude D. Coppedge (17 Nov. 1874 -); descs.
Maude Leona Coppedge (3 July 1876 -) m. Wiliam **SHOOP**
Myrtle Ann Coppedge (1881 -) m. 1903 John **PERRIGUE** & had Orpha (m. Clifton **BLOUNT**), Benjamin, Edna (m. **HALBERT**), Paul, Matred (m. **HALBERT**), & Clarence Perrigue.
Jessie May Coppedge (22 May 1886 -) m. Henry W. **SMITH**
Clyde Wise Smith (1904 -) m. 1931 Evelyn Neal & had Ray & Va.
Glen Coppedge Smith (1906 -) m. 1934 Norma Scott & had Glen & Roger H.
Ray Henry Smith (1908 -)
Erma May Smith (1910 -)
James Coppedge (1841 -) may have been James A. Coppedge, St. Louis policeman, who disappeared in 1886.
Isaac Coppedge
Lydia F. Coppedge (1845 -) m. J. W. **KEY**
Emma Coppedge (1852 -)
Richard Coppedge (1854 -)
Sally Coppedge (1783 -) m. John **OGDEN** in Amherst & had Emily Ogden (m. **REYNOLDS**), Armistead, Jane Ogden (m. **WRAY**), Harriet (m. **MATTHEWS**), Walker, James, Sarah, Louise, William, John Lunsford, and Elizabeth Ogden
Polly Coppedge m. Abraham **MARTIN** in Amherst; Thomas Coppedge lived with them in 1840.
Elizabeth Coppedge m. 1804 George **CORNELIUS** of Amherst

THOMAS COPPEDGE JR. (ca. 1780 -) m. 1813 Polly Wilcox; reported by Elizabeth Coppedge Bennett of Candor, N. C. as an officer in the War of 1812. Credence is lent to this by traditions of Norfolk in this branch. Soldiers of 1812 in

I'le helpe to kill, to p[illegible]ye and destroy
All tiee Oppressers of [illegible] Prelacy.
My Fortunes are growne small, my Freinds are less
I'le weep therefore life to have redress
Preparing stealing, or by cutting threates
Although my practise crosse the Kingdoms votes.

SIR THOMAS LUNSFORD

Va. reported to Norfolk. Thomas & Polly lived in Amherst in 1830 with 3 s. 3 d., 1 slave.

Llewellyn Jackson Coppedge (1815 -) m. Martha Ann Gilbert

Charles B. Coppedge

Thomas Lunsford Coppedge, enlisted Co. B, 1st Regt., Va. Volunteers, 19 Dec. 1846 at Richmond, Va.; served in Mexican War at Monterey, Mexico until July, 1847; discharged St. Louis, Mo., 13 Oct. 1848. Can No. 2290, Bundle 94, National Archives, Washington, D. C.

Betty Coppedge

Frances Coppedge

LLEWELLYN JACKSON COPPEDGE (1 Apr. 1815 - 1891) of Bedford; m. Martha Ann Gilbert, dau. Wm. Gilbert and Mary Attaway Bolling, dau. Sarah Tippett and John Bolling, son of Jane Lightfoot and George Bolling, son of Martha Jefferson and John Bolling, son of Elizabeth Blair and John Bolling, son of Col. John Bolling, great grandson of Pocahontas.

Cornelia Josephine Coppedge (8 Apr. 1844 -)

Llewellyn Jackson Coppedge Jr. (1848 - 1933) of Crawfordsville, Ind.; m. Mary Emma Revercomb; a distinguished attorney and author of religious works.

Walter S. Coppedge (1873 -) b. in Bedford, Va.

Llewellyn Glenn Coppedge (1876 -)

Henry Clay Coppedge (1878 - 1936)

L. Joseph Coppedge (1881 - 1908) of Ladoga, Ind.

Rev. Walter Raleigh Coppedge of Rockingham, N. C.; b. Lynchburg; m. Mary Eliz. Duffy of New Bern, N. C., dau. Dr. Frank Duffy. His gdson. & namesake a Rhodes Scholar, 1955, at Oriel College, Oxford University.

Don Coppedge of Rockingham, N. C. Attended 1st Coppedge Reunion at Irvington.

Dr. Nelson Pharr Coppedge, b. Craig Co., Va. m. Stella Garriss of Emporia.

Elizabeth Coppedge m. **BENNETT** of Box 384, Candor, N. C.; had Charlotte & Rachel

Walter Duffy Coppedge had William Webb of U. of N. C.; and Dr. Llewellyn Jackson Coppedge, missionary in Belgian Congo; retired at Montreat, 1955.

John Gilbert Coppedge (1855 -) m. 1879 Florence Eolian Wright (1865 - 1951)

William Thomas Coppedge (ca. 1837 -) Corporal Colorbearer from Bedford, enlisted 20 Mar. 1862 at Liberty; paroled at Appomattox, 1865.

Ida Coppedge m. Mr. **WILKINSON** of Bedford; she d. 1939-40.

May I. Wilkinson of Bedford, member D.A.R.

Alfred Brown Coppedge (27 July 1856 -)

Powhatan Lunsford Coppedge (8 Jan. 1858 -)

JOHN GILBERT COPPEDGE (1855 -) m. 1879 in Franklin Co., Va., Florence Eolian Wright (1865 - 1951); they lived at Bedford, Va.

Mary Eolian Coppedge, for many years professor of geography & education at Radford College, Radford, Va. The author attended her funeral with Dean M'Ledge Moffett of Radford College in 1953. Founder Radford Chapter, Pi Gamma Mu. unm.

William Thomas Coppedge

Dorothy Coppedge m. Roy **WOOTEN** & had Jean and Joyce

Minnie Coppedge m. Charles Luke **JOHNSTON** of 5510 Center St., Chevy Chase, Md. A frequent attender and director of Coppedge Family Assn. Has deposited records of Irish Cuppages with D.A.R. Library and gathered much for this volume.

Christine Johnston m. Leo Edward **LANCES** of Conn.

John Henry Coppedge m. Rose M.; a veteran of two wars; served 38 years in U. S. Navy; retired after W.W. I, was called back into Naval Intelligence; d. Sept. 1944.

John H. Coppedge Jr., Rosemary, Hope, and June Coppedge

Bessie Coppedge, teacher, Bedford Co. schools.

Excursus, TRAVERS: RICHARD TRAVERS, Merchant Tailor of London had **WALTER TRAVERS**, Goldsmith of Nottingham, d. 1575; m. Ann.

WALTER TRAVERS (1545 - 1635), D.D. of Oxford 1576; prohibited from preaching, 1586; Provost of Trinity College, Dublin, resigned 1598.

JOHN TRAVERS (d. 1620), Fellow of Magdalen College, Oxford, 1569; Rector of Farringdon, Devon; m. Alice Hooker, dau. John Vowell alias Hooker, Chamberlain of Exeter.

REV. JOHN TRAVERS, landowner in Kingsweare and Brixham Kay, Devon; Vicar of St. Helen's, Isle of Wight; m. 1616 Million Waade of Topsham, Devon, descendant of the Sachviles of Devon; he d. 1659.

COL. RALEIGH TRAVERS of Lancaster Co., Va., 1653; m. ante 1644 Elizabeth (probably Hussey, dau. James Hussey, Esq. of Blandford, Dorset, son of Sir James Hussey, Knt., Principal of Magdalen College, Oxford); had six husbands.

MILLION TRAVERS m. William **DOWNMAN.**

CHAPTER EIGHT

Descendants of Moses Coppedge, Soldier of the French and Indian War, Who Moved To Kentucky

MOSES COPPEDGE (1835 - 1801) (See Chapter Four), moved at an early age to Prince William County, Va., where in 1756 he was a foot-soldier against the French; in this same year he qualified to receive his share of his father Charles's estate, having previously been left a bequest by his uncle James; he was on the Fauquier Rent Roll, 1770 for 275 acres of land; he m. Mary Jane Catlett, dau. John, son Wm., son David, son Nicholas, son Col. John Catlett from Sittingburne in Kent; Mary Jane was related in some way to Lord Fairfax, whose coach passed down in the Catlett family, and the door is now a carved tobacco stand; Mary Jane was descended from a sister of the great Sir Francis Bacon through the Woodhouses and Meriwethers; she was related in some way to the family of Col. Raleigh Travers of Lancaster. The Coppedges moved to Ky. about 1777-9 and handed down a tradition of life in forts; two sons, Wm. and Alexander, were wounded by Indians, the latter mortally (For Travers see Page 72).

Frances Coppage (1761 - 1851) called "Frankie"; she was in a field haggling flax when independence was declared; m. 15 Dec. 1783 George **HELM**, Sr.

James Coppage (1763 -) b. 15 Apr. 1763; m. Nancy O'Bannon

Margaret Jane Coppage (1765/70 - 1861/2), called "Peggy"; m. William **YOWELL**

Alexander Coppage ( ) regarded by some as oldest son; m. Polly O'Bannon; killed by Indians; friend of Moses Mann; left no descs.

Travis Coppage (1767 -) b. 12 Sept. 1767 m. Elizabeth Helm

William Coppage (1768/9 -) m. 1795 Polly Abell; Indian Spy, moved to Mo.

Elizabeth Coppage m. 1793 Wm. **MARTIN** in Washington Co., Ky.

Ann Coppage m. 6 Oct. 1789 Isaac **NEELEY** in Lincoln Co., Ky.

Mary Coppage (1775 - 1822) m. 1796 Robert **BURNETT**

Lucretia Coppage, probably a dau. who bought at sale of Moses, 1803 (Washington Co., Ky., Will Bk. A, 320).

George Coppage, whose name appears on marriage of W. M. Yowell in 1803 in Washington Co., Ky. This George may have been the Revolutionary Soldier of 1780 in Fair-

fax. who was born in 1760 in Stafford; if so, he would have been eldest child. He named Rolla, Mo. (for Raleigh, N. C.)

FRANCES COPPAGE (7 May 1761 - 6 Oct. 1851), dates from tombstone at Milledgeville; called "Frankie" m. 1783 George **HELM**, Sr. Her will in Lincoln Co., Ky. was dated 9 Oct. 1833 and proved 5 Apr. 1852. It mentions some of the 10 or 11 children she is supposed to have had. Little work has been done in tracing her descs. The old Bible record reads George Helm "August 22, 1747 - July 9, 1821," "Frances Calamise, his wife, May 7, 1761 - Oct. 6, 1851." Actually George was son of Elizabeth Calmes.

Moses Helm, received negroes, wagon, and cow

Jane Coppage Helm m. Mr. **RENTFROE**; descs.

Nancy Helm m. James **EASTHAM**; descs. George & Isabella m. Geo. W. **WOOD** & had Lulu **MARTIN**

Lucretia Helm m. Mr. **JOHNS**; Frances Helm's will says "my 3 daus."

Alexander Helm

Marquis Helm, administrator of Frances, stepmother-in-law of her bro., Travis

Willis Helm m. 1822 Isabella Summers; he d. 1836; she d. 1846

Capt. Fielding Summers Helm (1837 - 1907), posthumous child; of Co. E, 14th Ky. Cav., captured and taken to Ft. Delaware, paroled 9 June 1865; m. 1858 Nancy Robinson (1842 - 1918) and lived Carterville & Galena, Mo.

Joseph Milton Helm (1866 - 1936) m. 1895 Ella Vaughan Renick

Ruth Helm of 515 S. Bluff, Wichita, Kans.

JAMES COPPAGE (15 Apr. 1763 -) who came to Ky. in 1777 according to Miss Bessie Taul Conkwright of the Louisville Times; actually he probably came in Oct. 1779 on Daniel Boone's trip with other settlers. In 1784 he witnessed the will of John Carpenter in Lincoln Co.; m. 1791 Nancy O'Bannon (16 Oct. 1772 -) settled on 1300 acres in Marion Co., Ky. in 1805; his "J. C." cufflinks are owned by T. B. Coppage, Jr. of Springfield, Mo.

Alexander Coppage (10 Feb. 1792 - 1862) m. Sallie Malone

Polly Coppage (21 May 1794 -) m. Philip **VEST**; descs.

Jane Coppage (2 Sept. 1796 -) m. Reuben **MALONE**

Pheby Coppage (5 Sept. 1800 -) m. **HELM**

William Coppage (30 Oct. 1805 -) unm.

Travis Coppage (1 Oct. 1808 -) unm.

Hardin Coppage (1811 -)

Uriah Coppage (19 Apr. 1813 -) m. 1833 Margaret Mann
Rhoda Coppage (20 Apr. 1817 - 1901)

ALEXANDER COPPAGE (1792 -1862) m. Sallie Malone; he was hanged on a mulberry tree at the ford of the Cumberland River by a mob out of a Mississippi Regiment, October, 1862.
Alexander Coppage III m. Betsy Ann Wolford
Moses Coppage m. (1) Mary Jane Moore (2) Martha Malone
Mandy Coppage m. Bee **TUCKER**; living, very old, in 1946
Tandy Coppage m. Amanda Moore
John Coppage m. Polly Riggins & moved to Missouri
Paulina Coppage m. Woodford **SANDUSKY**
Delila Coppage m. Benjamin **MARPLE**
Sallie Coppage m. Bailey **PHILLIPS**

TANDY COPPAGE m. Amanda Moore; his descendants are centered around Narrows, Ky. and include Marvin, J. H., Shelby, and Mrs. Margaret Coppage of Narrows; John A. Coppage of Hartford; Ion Coppage of Dundee; Albert and Harold Coppage of Falls of Rough, Ky.

URIAH COPPAGE (19 Apr. 1813 -) m. 1833 Margaret Mann, dau. Joseph Mann & Elizabeth Hill; he is mentioned in Perrin's **History of Kentucky** (1887).
James Coppage (8 Oct. 1834 - 1924) m. Amanda F. Batsell
William Coppage of Shreveport, La.; m. Eva Champion of Champion Mills, Miss.
Thomas Batsell Coppage (1864 - post 1949) official of Frisco Rwy. who won the famous Supreme Ct. case of **Coppage v. Kansas**; his discharge of the switchman in violation of the yellow-dog contract was upheld by the highest court in U. S. President of Kansas City, Clinton & Springfield Rwy. m. Ophelia Doolin
Thomas Batsell Coppage Jr., Attorney of Springfield, Mo.
T. B. Coppage III and Richard Doolin Coppage of Springfield
James Joseph Coppage of Springfield; has 1 dau. Sarah Frances (1946 -)
Elizabeth Coppage (28 Jan. 1837 - 1920) m. 7 Sept. 1854 George **WEATHERFORD** (d. 1921)
James Weatherford (8 Nov. 1876 -) of Bradfordsville; m. 1896 Victoria Henderson, dau. James M. & Mary Mann Cox Henderson.
Emma B. Weatherford (12 Jan. 1897 -) m.

1916 Andrew T. **RAKES**; (2) W. H. **MAYO**; lives Istachatta, Fla.

Stephen H. Coppage (23 Nov. 1938 -) m. Antimacy Anderson

Joseph Coppage (3 Apr. 1841 -) m. Nancy Streat

Hardin Coppage (26 Dec. 1842 -) of Co. B., 1st Ky. Cav., 1861-64. Lived at Sulphur, Okla., Dallas, Texas (with bro. Moses), and Palmyra, Macoupin Co., Ill. m. Sallie D. Scandlin, d. 1906.

Uriah John Coppage (13 Sept. 1870 -)

Susie Margaret Coppage (1868 - 1939) of Sangamon Co., Ill.

Lillie Coppage (1877 - 1902)

Lucinda Coppage (10 Nov. 1844 -) m. Benjamin **ELLIS**; descs.

Ellen Coppage (10 Nov. 1844 -) m. Alexander L. **BROWN**

A. T. Brown of Bradfordsville

Ada Brown m. **MARPLE**

Ida Belle Marple m. Al **EVANS** of Bradfordsville; owns a picture of Jim, Killis, Hardin, Joseph and Stephen, all sons of Uriah.

Howard, Curtis, and Alton Evans

Moses Aaron Coppage (4 Mar. 1848 -) m. Sallie A. Thornton

Uriah J. Coppage (22 May 1850 -) changed his name to Killis Coppage; m. Amanda Coppage (d. 13 Dec. 1948, aged 98) dau. Willis T. Coppage m. 1838 Sarah Steel (& had Aaron Burr & Amanda). Killis owned lumber mills on S. Rolling Fork, Marion Co. and was Democratic postmaster at Rush Branch; member Christian Ch.

Oscar Coppage of 112 Mayfair, Louisville

Mary (Molly) Coppage (15 Mar. 1852 -) m. Willis **MALONE**

Margaret Coppage (1 Nov. 1855 -) m. Prior **SWIGGETT** (21 Mar. 1850 -) from Casey Co. They lived on old Uriah Coppage homeplace.

Walter Swiggett m. Vida May Yowell, great gt. gddau. of Margaret Coppage Yowell.

Linnie Swiggett (9 Jan. 1908 -) m. (1) Carl Ray **OVERSTREET**, son of James & Lena Mills Overstreet, great gdau. of Mary Coppage Burnett.

Walter Edwin Overstreet, Engineer for Du Pont at Wilmington, Del. and Newark, Del.; he and his mother have served as officers and directors of Coppedge Family Assn.

HARDIN COPPAGE (1811 - 1886) m. Sarah Robertson, d. 1884 in Davis Co., Ky.

James Coppage (1828 -)

Mary Ann Coppage (1835 -)

Philip B. Coppage (1836 -) of Union Army; m. Chester Thompson; 3 s. 2 d.

Robert Fleming Coppage (1874 -) moved to Pemiscott Co., Mo., 1901; m. Jessie Huffman, and has descs.

Uriah Coppage (1838 -) father of Allie and Murray Coppage of Owensboro, Ky.

Dorinda Coppage (1840 -)

John Hardin Coppage (1843 -)

Wesley Alexander Coppage

Travis Dailey Coppage

Edward Coppage of Los Angeles in 1940

Robert Morrison Coppage

Earl Morrison Coppage

David Wesley Coppage (2 Dec. 1844 - 1888)

Mrs. Daisy C. **WELLS**, 1712 E. 18th St., Owensboro, Ky.

Mrs. C. C. **SAPP** of Louisville

Mrs. J. H. **LOYD** of Owensboro

Archie A. Coppage (1847 -) m. Betty Going and became clerk and Judge in Green and Poinsett Cos., Ark.

Effie Coppage

Abbie Coppage

RHODA COPPAGE (20 Apr. 1817 -) m. Stuart **TAPSCOTT**, who l. in Casey Co. and was killed by a falling tree.

Nancy Tapscott m. George **KAUFMAN** or **COFFMAN**; 5 c.

James Tapscott m. Betty Cox; 9 c.

Rice Tapscott m. Matilda Hill; 20 descs.

Uriah Tapscott m. Helm; 9 descs.

Rhoda Tapscott m. Samuel **ZACHARY**; 63 descs.

Benjamin Tapscott m. (1) **KOONTZ**; (2) Margaret Taylor; 10 descs.

MARGARET JANE (PEGGY) COPPAGE (1765/70 - 1861/2); she was brought to Kentucky when 7 years old in a party led by Daniel Boone (probably in 1777 or 1779); m. William **YOWELL** (the marriage license reads "William Yarrell and Peggy, dau. of Jean Coppage", 1803). He was killed about 1822 in a steamboat explosion on the Mississippi River. 6 c.

Anna Yowell, who said that Jane, wife of Moses Coppage was a Price of Welsh descent; unless reference is to Meriwethers, thus must be a legend from the Yowell side.

Mary Yowell; either she or Anna m. Marquis **HELM** and had James Knox **HELM** (1845 -)

Moses Yowell m. Phoebe
Hardin Yowell
John Quincy Yowell (1862 - 1941) m. 1883 Martha Louisa Weatherford
Vida May Yowell m. Walter **SWIGGETT**
Linnie Swiggett (8 Jan. 1908 -) m. (1) Carl R. **OVERSTREET**; (2) Earl **RANEY**
Walter Edwin Overstreet (see **supra**) Director, CFA, 1955.
James Yowell of Lincoln Co., Ky., Putnam Co., Ind., and Sangamon Co., Ill. m. Emily Wms.
Keziah Yowell (1835 - 1926) m. 1865 Ebenezer Erskine **WELCH**
Edward Samuel Welch m. Ida Ann Boydstrum
Gertrude Welch m. Earl Ernest **MAY** & had Frances & Edward May
Wayne Nye Welch
Meredith Yowell and George Yowell

TRAVIS COPPAGE (1767 - Oct. 1860) m. Elizabeth Helm (8 Aug. 1772 - Jan. 1860). In Mrs. Prentice Weatherford's Bible, the spelling of the name is "Coppedge."
Mary (Polly) Coppage (11 Feb. 1794 - 26 Dec. 1873) m. 1821 (as his 2nd wife) Thomas **THORNTON III** (1781 - 1848)
Artemicia Thornton (1822 - 1861) m. John **ISAACS**
Travis Thornton (1823 - 1897) m. (1) Rosa Knott; (2) Lucy Altman
Miss Clyde Thornton & Miss Ida Thornton of Bradfordsville.
Jane Thornton (7 Sept. 1825 - 1914) m. (1) Alexander **GAY** (1805 - 68); (2) Saml. **HOCKER**
Mary Logan Gay (1846 - 1911) m. Dr. Rezin Davis **OVERSTREET**; 7 c.
Will Gay Overstreet (1867 - 1924) m. (1) Clara Curd
Brent Overstreet, attorney of Louisville
Nell Miller Overstreet m. Dr. R. C. **CAMPBELL** of Louisville
Brent, Judith, Dr. Price Campbell
Sallie Helen Overstreet (1 Mar. 1883 -) m. 1906 John Warren **JONES**. They have 2 sons, 2 daus. and 6 grandchildren.
Willis N. Thornton (1828 - 1852) m. Lucy Ann Gartin and d. of cholera.
Lucinda Waters Thornton (1830 - 1858) m. Mr. **JOHNSON**; they lived in Mo.

Thomas H. Thornton (1832 - 1937) m. Elizabeth Phillips Mrs. J. C. **YATES** of Bradfordsville, Ky.

Nancy Helen Thornton (25 Aug. 1835 - 1897) m. Stephen Houston **GARTIN** (son of Stephen Houston and Sallie Alstott G.) (1831 - 1898). Their descs. are named **GARTIN, HEAD, DOUGLAS, PURDY, REYNIERSON, SMITH, RAY, BREWER, DUNN, COZATT, YANCEY, SPALDING, COX, SCOTT, HAYS,** and **NUCKOLS**

Bettie Wray Gartin (25 Aug. 1866 - 28 Apr. 1948) m. 1885 John Jacob **COZATT** (son of Jacob and Mary Rose Cozatt). 4 c.; 13 descs.

Nancy Edith Cozatt m. James Norwood **NUCKOLS** of Huntington, W. Va.; no c.

Jane Coppage (14 Nov. 1795 -) m. Daniel **TUCKER** of Raywick, Ky.; descs.

Dr. Isaac Newton Coppage (28 Nov. 1797 -) m. Frances Ann Price of Greenville, Ky.

John Coppage (1830 -)

Fielding Coppage (1832 -)

Joseph Coppage (1836 -) m. Frances Ann Mann or Bass & lived Pleasanton, Kans.

Benjamin Franklin Coppage m. Emily J. Smith

John Quenton Coppage m. Rosa May Rittenhouse

Paul Leon Coppage of Humbolt, Kans., aged 28 in 1950

Elsie Lucille Coppage

Dorothy June Coppage

Robert Eugene Coppage

Albert Frank Coppage m. Frances Eliz. Rittenhouse

Clyde Franklin Coppage

Elsie Marie Coppage

Freda May Coppage

Betty Louise Coppage

Mary Frances Coppage m. Leo **EMMERSON**

Mabel Alice Coppage m. **LEONARD**; 6 c.

Myrtle Anna Coppage m. **HART**; 5 c. The **JOHNSONS** of Humbolt, Kans. are descs.

Milton Coppage (1838 -)

Quinton Coppage (27 Dec. 1840 - 16 Feb. 1907) m. 1884 Nannie J. Savely (1850 - 1924)

William Quinton Coppage (1887 - 1947) m. 1920 Ada Carr (1886 - 1946). Only c. Alexander Quinton.

Quinton Coppage (25 Dec. 1925 -) only

child, of Hendersonville, Tenn. Pres., 1956.

Merritt Coppage (1842 -)

De Witt Coppage (1844 -) of Union Army; no c.

Mary E. Coppage (1846 -)

Sarah F. Coppage (1849 -) had Howard **GIBSON** of Nashville (son Andw.)

Joel Coppage (9 Nov. 1799 -) m. Lucinda Adams of Taylor Co., Ky. They had 12 c. though 13 are listed; Sarah and Fannie may have been the same person. The family is of interest as brothers fought on opposite sides in Civil War:

Sarah Coppage (1826 -) m. **YOWELL**

Elijah Coppage (1828 -) of Greenville, Muhlenberg Co., Ky. Lieut. Union Army

W. Henry Coppage (1830 -) of CSA; moved to Carter & Pilot Pt., Denton Co., Texas; m. Amy and had 4 s. 1 d.

Margaret Coppage (1830 - 1861) m. Richard **CALHOUN** of Davis Co., Ky.

Capt. George Coppage of Union Army; lived Bradfordsville, Marion Co.

Neely Coppage (1836 -) of CSA; moved to Pilot Point, Denton Co., Texas.

Elizabeth Coppage m. George **DUNN** of Bradfordsville

Harvey Curtis Coppage (1845 - 1863) m. (1) Sarah Frances Kinnett, dau. Saml. Kinnett & Eliz. Burnett, dau. Robt. Burnett & Mary Coppage, dau. Moses. Sarah Frances d. 21 May 1883; m. (2) 17 Feb. 1887 Lucy Phillips, d. Lebanon, Ky., 5 Jan. 1944. 6 c. by (1); 3 c. by (2); Harvey was of Union Army.

Thomas Coppage, d. Dayton, O., about 1940

Minnie Coppage m. **MILLER**; d. St. Louis

Betty Coppage m. **STEVENS** of St. Louis; a frequent attender of Coppedge Reunions and officeholder in Assn.

Delmar Dunn Coppage (21 Sept. 1889 -) son by (2); m. 11 Jan. 1934 Mabel Virginia Miller dau. Silas & Lillian J. Miller of Claiborne Co., Tenn.

Elizabeth Ann Coppage (22 Jan. 1935 -) of Alexandria, Va. m. **BUNCH**

Jane Coppage (1846 -) m. **POWERS** of Chickasha, Okla.; had Bertha Powers

Lucinda Coppage (1849 -) m. Richard Thornton of Bradfordsville & Tenn.

Mrs. Don **DRYE**

Newton Coppage (1842 -)

Fannie Coppage m. **YOWELL** of Campbellsville, Taylor Co., Ky.

Moses Coppage (9 Nov. 1801 - 16 May 1886); unm.

James Coppage (10 Nov. 1803 -) d. young.

George Helm Coppage (20 Sept. 1805 -) m. Margaret (Peggy) Kitchen Thornton, dau. Thomas Thornton III, by his 1st wife, a Miss Kitchen, sister to the 2d wife of Thomas Thornton II.

Anthony Kitchen Coppage (1825 -) left 5 c., 2 sons, b. 1858-70.

Nancy McQuinn Coppage (1828 -). Her descs. are named **COOK, CHASE, VARGA, O'NEAL, AND NORRIS.** One is Mrs. Vada Varga of Oregon

George T. Coppage (ca. 1833 -) left 1 dau., 3 sons.

Lucinda Coppage (2 Oct. 1830 -) m. John **CRAIG**; descs. named **BERTIAUX, PERKINS,** and **SOUTHARD.**

Travis C. Coppage (ca. 1835 -) descs. unknown

James M. Coppage (22 Jan. 1838 -) m. Margaret Kinnett; descs. named **HARRISON, WOOD, and SMITH**

Jane Coppage (ca. 1841 -) m. J. M. **HARRISON** (1836-99); descs. named **FINN, MARSHALL.**

Elizabeth Ann Coppage (1843 - 1892) m. James Stephen **SHINKLE.** Their descs. are named **SHINKLE, BOGGS,** and **FIRESTONE.**

Helen Coppage (1808 -) m. (1) Sam **SWANN**; (2) Isaac **MCGOODWIN** or A. B. **GOODWIN**

Willis Coppage (31 July 1810 - 1870) m. Sarah Steele, d. 1893; they lived in Adair County, Ky. Willis **SHREVE** was their grandson, son of Susan & Wingfield Shreve

Aaron Burr Coppage (ca. 1846 - 1908) m. Sallie Gartin (1850 - 1920). His bro. Alva had Alton and Lee.

Robert Gartin Coppage (30 Nov. 1874 -) m. Addie Brown

Clyde Coppage, 27 Lake St., Shrewsbury, Mass.

J. Carl Coppage, Waquoit, Cape Cod, Falmouth, Mass.

Christine Coppage of Louisville, Ky.; Secretary Coppedge Family Assn., 1950-51; Director, 1955.

James M. Coppage (1878 -) m. Eva Vaughan & had Flossie & James M. Jr.

Mack Coppage of 171 College St., Wadsworth, Ohio; 6 c.

Amanda Coppage m. Uriah (Killis) Coppage, son of

Uriah (see **supra**)

Fielding Coppage (1812 - 1858), b. 10 July 1812; d. 9 Nov. 1858; m. Sarah Kemper of Montgomery Co,. Ky.

Fielding H. Coppage (1848 - 1894)

George William Fielding Coppage (1876 -)

Anabella A. Coppage (1880 -)

David K. Coppage (1883 -)

Sallie Coppage

George W. Coppage (1850 -) m. 1884 Lucinda Anderson, d. aged 70 4

Mrs. Marshall **ELLIS** of Ellisburg, Casey Co.

Mrs. Elizabeth **WRIGHT**

Fielding Coppage of Guthrie, Ky.

Bettie Coppage (1855 -) m. Frank **ANDERSON** in 1872

Alta M. Anderson m. Prentice **WEATHERFORD** of Rush Branch, Ky.

George Anderson of New Haven, Ky.

Frances Coppage (1814 -) m. William or George **CUNNINGHAM** of Casey Co. The **BURKES** of Junction City, Ky., are their descs.

Lucinda Coppage (1816 - 1905) m. William **BURKE**, d. 1876; she was buried at Old Liberty Church, 5 miles east of Bradfordsville.

John Calmes Burke m. Sarah Martha Avritt, dau. Horace; d. 1905.

Edward Burke

Dewitt Oakley Burke of Bradfordsville

Jane Burke m. Mr. **WARE**

WILLIAM COPPAGE (1768/9 - 1853), an account of his thrilling chase and wounding by 3 Indians and return to the fort on Samuel Kennett's farm after about 18 hours can be found in Perrin, **History of Kentucky** (1887), page 830. He served from 1787 to 1795 as an Indian spy on the frontier in Nelson Co., Ky., under Whitty in 1790 and Mad Anthony Wayne in 1794; he served under General W. H. Harrison in 1811-12 at the Battle of Tippecanoe; he moved from Ky. to Missouri in 1823 and located near the town of Newburg; he was a powder manufacturer and used salt from Salt Peter Cave and Spring Cave; later he took up agriculture (see J. M. Breckenridge, **Life of William Clark Breckenridge**). He was buried on the site of Newburg, Phelps Co., Missouri when he died at the age of 87 in 1853. None of his male line, but many of his female descs. live in Phelps today. He m. 1795 in Nelson Co., Ky., Polly Abell, dau. Lucy Carman Abell Polk. Schultz, **History of the Northern Ozarks** says he had 4 sons, 2 daus. By

his name in the 1799 tax lists in Washington Co., Ky., is the note "Gone to Nelson."

Lyndsey Long Coppage m. Amanda Dodd; elder Big Piney Primitive Baptist Church in 1834; donor of ½ acre for Springdale School.

Mary Elizabeth Coppage

Martha Ellen Coppage m. Mr. **FREEMAN**; b. 1847

Dr. Francis Marvin Coppage (1845-) m. Jane Stephens

Amanda Jane Coppage m **FREEMAN** & had John Herbert Freeman of Flat, Mo.

Lucy Eliza Coppage m. **BROWN**; b. 1854

Lyndsey Coppage m. **AKERS**; b. 1858

Sallie Coppage m. (1) **BRADFORD**; (2) **COWAN**; b. 1860

Henson Coppage (1808-) m. Nancy

Margaret F. Coppage (1834-)

Mary E. Coppage (1842-)

Nancy Jane Coppage (1839-) m. (?Sam **BUNTIN**)

Helen Coppage, Ellen Coppage, Lucy Coppage, Betsy Coppage, Permelia Coppage

Alexander C. Coppage (1817-) m. Ann; 10 c., 4 sons.

ANN COPPAGE ( ) m. 1789 in Lincoln, Isaac **NEELY**; had Frances, had I. N. Bradford, had Lucy, had Annie L. Duncan m. J. H. Freeman (**supra**). The family of Adam Bradford, husband of Frances Neely, founded Bradfordsville, Ky.

MARY (POLLY) COPPAGE (1775-1822) m. Robert **BURNETT**, nephew of Catlett Burnett, in 1796. Robert was b. in Va. 21 Sept. 1773; d. Marion Co., 1828. Weatherford Bible agrees with Washington Co. record of marriage, 14 March 1796 with consent of Moses and Jane Coppage. Called "Gove."

Margaret Burnett m. 1821 John **ADAMS**; moved to Johnson Co., Ind. A desc. is J. Otis Adams of 524 N. Central Court, Indianapolis.

Mary Burnett

Harvey Burnett, father of Charles Burnett of Girard, Ill.

Elizabeth Burnett m. Samuel **KINNETT**; moved to New Albany, Ind., had Mary Ann had Lena **MILLS** had C. R. Overstreet.

Sarah Frances Kinnett m. Harvey Curtis **COPPAGE** (son of Joel) and had Betty **STEVENS**

Calumet Burnett, moved to Texas and owned Burnett Co., named for him.

CHAPTER NINE

Descendants of Isaac Coppedge in Scott and Harrison Counties, Kentucky, Oklahoma, and the West

ISAAC COPPEDGE (ca. 1737 - 1807) of Northumberland, Prince William and Fauquier Cos., Va. and of Scott Co., Ky., next younger bro. of Moses Coppedge, soldier of the French and Indian War. Isaac was a road surveyor in 1761 in Prince William and Fauquier Cos. When his cousin John Coppedge died about 1760-3 he married the widow, Elizabeth Dameron Coppedge, dau. of Christopher Dameron (d. 1764) and his wife Sarah Ball, dau. of Capt. George Ball (1683 - 1746) of "Bay View" in Northumberland by his wife Gracie Haynie, dau. Anthony Haynie and Sarah Harris, dau. Major John Harris (of the family of Harris of Hayne and Radford in Devon, pictured by Inglis Fletcher in **Roanoke Hundred,** 91 and 99) and his wife Grace, widow of Richard Perse; Christopher Dameron was son of Bartholomew Dameron (son of Lawrence and Dorothy) and Elizabeth, dau. Christopher Garlington (of the ancient family of Girlington of Normanby in England); Capt. George Ball was son of Capt. Wm. Ball (and Margaret, granddau. Col. William Underwood) son of Col. William Ball, Royalist of "Millenbeck" in Lancaster, great-grandfather of George Washington. Isaac bought 212 acres in Stafford Co. in 1779 which he and Elizabeth deeded to James Leach in 1780 (See Stafford Deed Bk. S, 16 and Fauquier Will Bk. I, 240). On 16 Jan. 1786 Isaac Coppedge was granted 500 acres in Fayette Co., Kentucky (See W. R. Jillson, **Old Kentucky Deeds and Entries)** As Isaac Copige he appears on an old petition printed by the Filson Club.

Charles Coppage, d. 1817

Rodham Coppage, received tract of land purchased of William Steel under will of his father, Isaac, proved in 1807.

Lucy Coppage m. **KEARNS**

Nancy Coppage, inherited house and home field until her marriage, when it should pass to Rodham Coppage.

Grace Coppage m. 1792 **PHILES** or John P. **HILL**

CHARLES COPPAGE, d. 1817; he may be identical with the Charles Coppedge of Fauquier who m. 12 Jan. 1793 Mary Priest, dau. Thomas; William Coppedge's name is on the marriage bond, which seems appropriate as Charles was his half-brother; later this Charles of Ky. seems to have had a wife Nancy and his last wife was, it is thought, a Brock. Only 4 heirs are mentioned in Aug. 1817 (Record Bk. C, 279, Harrison Co., Ky.)

Lucy Coppage m. (1) John **SELLERS**; (2) William **ANDERSON**, had several Sellers children, Joel Anderson, etc.

Charles Anderson m. 1847 Armilda Carr, dau. Alvin, & had Wm. Anderson m. Nancy Moore, dau. Thos. Love, & had Maude m. (1) J. Gottlieb, (2) J. B. Brock & had Dorothy has Chas. G. **ATKINS**, Philip m. Rowena Couch & had Phyllis Anne, & Bruce Brock m. May Rich and has Diane and Jayne Brock.

Marion, Jas., Ora Anderson m. Barnhill; c. Scott Co.

Lewis Coppage m. 1823 Penelope George (Shropshire?), sister Roland George; (2) 1831 Dicey Anderson; (3) Rebecca Shropshire Corliss, a widow. All of his wives are supposed to have been cousins through the Shropshires. Lewis was postmaster at Cynthiana, Ky. from 1863 to 1866.

Penelope Jane Coppage m. Patrick **HILL**, a Scotsman; descs. named **CONRAD, HILL, GOODNIGHT & ANDERSON**

Charles F. Coppage m. 1847 Maria Trotter Hickman, a descendant of Betty Washington Lewis, sister of George Washington. He was a corporal, 1st Regt., Ky. Mounted Vols. Mexican War. Maria received 160 acres of bounty land for this service.

Mary Meriwether Coppage (1853 -)

Maria Penelope Coppage (1853 -)

Sabine Franklin Coppage (1855 -) b. Christian Co., Ky.

William O. Coppage ( ) 1st Sergt., Co. F, 2d Ky. Inf. At Fort Donelson and Hartsville; killed 2 Jan. 1863 Murfreesboro. Confederate Medal of Honor.

Alonzo Coppage, called "Lonnie"; no c.

Russell Corliss Coppage m. Elizabeth Shropshire; 9 c.

Larue R. Coppage (26 May 1871 -) of Ocala, Fla.

Herbert H. Coppage (1880 -) of Winchester, Ky.

Lela, George C., Fannie Whaley, Mary, Edward B., Elizabeth, & Lucile R.

Susanna Coppage m. William **FOSTER**

John Foster

Rodham Coppage or Rhodam Coppage, infant under 21 years in 1817 at death of his father Charles; (3 Sept. 1798 - 3 Mar. 1859) m. 1818 Catherine Coppedge (1 Aug. 1801 - 28 July 1857), dau. William Coppedge of Fauquier (See Chapter Five) and his last wife Mary Tippett; Rodham and Catherine were half 1st cousins through their common grandmother, Elizabeth Dameron Coppedge-Cop-

pedge and were 3rd cousins on the Coppedge side. Nancy, Elizabeth, Rodham, Catherine and over 11 descs. lie buried in Coppage Family Cemetery, Cynthiana, Ky.

Wesley Coppage (22 May 1821 -)
Andrew Jackson Coppage
James F. Coppage
Martha Ann Coppage
Margaret (Mary Eliza) Coppage
Bartholomew Coppage
Adeline Coppage

WESLEY COPPAGE (1821 -) m. 24 Dec. 1846 Lucinda Carter (18 Oct. 1829 -). He was cousin to old Mrs. Elizabeth Crawl (20 Apr. 1806 -), b. at Catnip Hill, Culpeper, who moved with 12 families from Culpeper to Ky; m. Mr. Crawl in 1831; lived in a log cabin and her son Tom Crawl (aged 55 when she was 96) was pardoned by Pres. Andrew Johnson. Lucinda was dau. Richard & Mildred Whitton Carter.

Elbert Malcolm Coppage (16 Oct. 1847 -) m. 1868 Laura Johnson (5 Apr. 1869 -)

Mattie Coppage (1869 -) m. Warren **SMITH**; had gdson. Otis Smith

Cora Ellen Coppage (16 Feb. 1871 -) m. 1889 John C. **STARNES**; their descs. named **STARNES** and **HERGETT**

Barton Warren Coppage (12 Mar. 1873 -) m. 1896 Florence Wardel; they live at R.R. 1, Coweta, Okla. inherited the old Coppage Bible, with earliest date 1776

Malcolm Coppage m. Florence Glover

Cecil, Bernice, and Cora m. Frank **JOHNSON** and had Warren, Voris and Cecil and Sylvia Johnson m. Jack **SCOTT** (k. 1948), parents of Linda Jacqueline Scott aged 4 in 1948 of Lancaster, Ky.

John Wesley Coppage (18 Dec. 1875 -) m. 1902 Sara Pauline Sherlock

Mary Frances Coppage m. George B. **KUHN**; 2 c.

Rose Eileen Coppage m. George R. **SCHWARTZ**; 3 c.

Essie Pearl Coppage (18 July 1879 -) m. 1896 Sidney **SMITH**; 6 c.

Jennie Sanford Coppage (3 Sept. 1881 -) m. George **AMMERMANN**; no c.

Elbert Malcolm Coppage (31 May 1884 -) m. 1 June 1907 Delbert M. **SETTLE**

Malcolm Settle (16 July 1908 - 18 July 1908)
Pauline Settle (30 June 1909 -) m. 23 July 1938 Robert **RICHARDSON**. They have taken an active part in the Coppedge Family Assn.
Gertrude Settle (6 Oct. 1917 -) m. 1946 John C. **WINCHELL**; 3 c.

Lewis Cass Coppage (2 Oct. 1850 -), who served in the Sioux War at Fort Sully in Dakota Terr.; m. Lula Wilson Duncan.
Harry C. Coppage (1884 -) m. 1907 Norma Courtney
Harold Coppage, Sheriff of Harrison Co., Ky., 1950
Gordon Coppage of Chicago
Alice Hatterick
Ralph Coppage
Herbert Coppage
Herbert W. Coppage (1886 -)
Rebecca Coppage (1887 -) m. Will **JENNINGS**
Charles Anderson Coppage (1889 -) m. Verna Hill
Lucinda Coppage (1891 -) m. (1) **DENNIS**; (2) **HAZARD**
Reba Dennis m. H. W. **PRENTICE**
Thomas C. Coppage (1898 -) m. Frances Teagarden; 7 c. Descs. named **NOEL** in Albuquerque, N. M.

Amanda Coppage (10 Aug. 1852 -) m. 1868 George **JOHNSON** of Minteer Farm, Lexington.
Benny Johnson m. Buford **PENN** of Lexington, Ky.
Nancy Johnson m. Fred J. **JOHNSON**
Lowell and Byron Johnson
Asa Johnson
James T. Johnson m. Kora Hamilton; Mollie; Adeline **BARNHILL**; & Garland Johnson

Asa Williams Coppage (22 June 1854 -) m. Nancy M. Fields Coppage, widow of John Wesley.

John Wesley Coppage (3 Sept. 1856 -) m. 26 Dec. 1878 Nancy M. Fields. Had James had John of Covington; 2 c.
Ollie Asa Coppage m. 1897 Joseph **IRELAND**; Director Coppedge Family Assn.
Joseph Tolbert Ireland m. Mamie Craig
Joe Frank Ireland
Margaret Frances Ireland
John Wesley Ireland (24 Apr. 1912 -) m. 17 Jan. 1931 Edith Holding Giles; of Romey A.B., P.R.
John Wesley Ireland (12 June 1932 -) m. July, 1952 Joan Arlene Schemenaur.

Sherri Lynn (27 Mar. 1954 -)

Mary Eliza Coppage (4 Aug. 1859) -) m. 1874 Benjamin **FOWLER**; descs. **FOWLER, MAY,** and **HURST.**

Elizabeth Morton Coppage (26 Apr. 1867 -) m. Ethelbert **FIELDS**

Lottie Fields m. William **VANCE**

Luanna Fields m. Tommy **FLORENCE**

Bertie May Fields m. and has a son.

ANDREW JACKSON COPPAGE (1833 -) m. (1) Ann E. Parks; (2) Mrs. Gossett

John William Coppage (1857 -) m. Jenny; descs. named **HURLEY** and **FISHER**

Kate Coppage m. George **SMITH**

Bess Smith m. **BEAN** & had Catherine of Halifax, N. S.

Phenella m. Prof. **ELDRIDGE** of Iowa City

Addie Coppage m. Richard **FIGHT**; had Jessie Fight m. Dr. **ESTES** of Lexington

JAMES F. or **JAMES T. COPPAGE** (1836 - 1913) d. at Creighton, Mo.; m. Lizzie Halley; descs. named **COPPAGE** at Girard, Kans. and **SALMON**

MARTHA ANN COPPAGE m. Shelby **HILES**; left grandchildren as did her sister.

MARY ELIZA COPPAGE m. 1849 Andrew **HILES**, bro. Shelby

ADELINE COPPAGE (1827 -) m. 1845 John W. **CARTER** (4 Nov. 1820 -) bro. Griffin and son Richard and Mildred Whitton Carter. 10 c.

Eliza. Carter m. George **LEACH** & had Relda (m.); Bertie (m. Joe **JOHNSON** & had Louise (m.); Irma Leach of Cynthiana. Mary Eliza. Carter m. James **LOGAN** & had Wm. Cleary Logan, l. 1948. Wm. Carter m. Ella Hall. James Carter m. Zumalt (Zumwalt?). Sarah Carter m. John **ADAMS**. Pearl Carter m. Rufus **BEAGLE.** Edward, unm. Dolly Carter m. Benjamin **RYAN.** Alice Carter m. Dr. George Peter **MOORE** & had Alta m. **DAVIS** of Enumclaw, Wash.; Alice Moore m. C. D. **ALBRIGHT,** Hotel Grand, Roseburg, Ore. & has Dale M. m. Florence Stucky & had Ted (k. W.W. II), Marjorie m. Kenneth **WERNSING** & has Jerry Lee & James Craig, & Robt. Lee m. Viola Bickle & has Janice, James Craig, and Charles Robert Albright and Ted Albright of Altadena, Cal.; George Moore, d. 1918; Opal m. R. O. **DAEDO** and has Dell M. Daedo, Principal Denfeld H.S., Duluth, Minn.; & Mabel m. E. H. **PETERSON** of Oroville, Wash. Rhodom Coppage Carter m. Miss Smith & had several c. incl. Ora Carter, attended Lexington reunion of CFA.

RODHAM COPPAGE, received tract of land purchased by his father Isaac of Dry Run from William Steel; m. 1792 Nancy Collins; m. (2) in 1816 Mildred Rogers, widow of Columbus Acuff and sister of George Rogers, who d. 1827 with will leaving bequest to sister Mildred Coppage but not to her son John W. Acuff nor her son Rhodon Coppage (Woodford Co., Ky. Will Bk. W, 180).

Polly Coppage m. Oct. 1814 James **BRYAN,** whose will is recorded in Monroe Co., Mo. in 1837; he was a descendant of Morgan Bryan II, who helped build the stockade fort known as Bryan Station, near Lexington, Ky. Morgan's sister Rebecca was Daniel Boone's wife and his brother William Bryan m. Mary Boone, sister of Daniel. See John Bakeless, **Daniel Boone** (1939), 26, where he states that Rebecca Bryan was Joseph's dau. This is an error; she was dau. of Morgan Bryan I and Martha Strode. The Coppages and Bryans accompanied Daniel Boone from Kentucky to Missouri. Descs. of Polly and James live today in Monroe and Shelby Cos., Mo., Oklahoma, Colo., and Mont. The **JOHNSONS** of Monroe descend from Emma Coppage Johnson and Anna Coppage m. John **PARSONS** of Paris, Mo. Polly and James had:

Nancy Collins Bryan
William Thomas Bryan
Daniel Long Bryan
Harriet Eliz. Bryan
Lucinda Coppage Bryan
George Boone Bryan m. Susan Eliza McGill
Allen Long Bryan
George Thomas Bryan
Minerva Ann Bryan
David Crockett Bryan m. Lulu Lee Darnell
Lucy Uline Bryan m. J. S. **BISHOP**
Pauline Bryan of Paris, Mo. & Hotel New Amsterdam, Cleveland, O.
Susie Boone Bryan m. Carl **BOUNDS**

Thomas Coppage (1800/10 -) m. 1827 Elizabeth Sutton

Martha Coppage m. 1833 Joseph **CAREY** of Fayette

Lucy Coppage (Lucinda) m. James **SMITH**

Isaac Coppage m. Rebecca Power; d. 1830; went from Ky. to Missouri with Daniel Boone; his 9 sons and 4 sons-in-law were all in Confederate Army.

John Coppage m. Nancy, voted Whig in 1844.
Mary m. **THOMPSON**
Clara Thompson at Weatherford College

Mason Coppage (1826 -) m. Ellen

George Coppage
William Y. Coppage (1826 -), voted Whig in 1844
Simeon B. Coppage (1828 -) CSA under W. G. Hastings in Mo.
Nancy Coppage (1829 -) m. James **WILLIAMS** of Holdenville, Okla.; 5 s, 3 d.
Joseph Coppage (1830 -) m. Martha Miller; descs. named **BARMORE, NELSON, MCCARTY, & JOHNSON**
James B. Coppage (1831 -)
Elizabeth Coppage (1834 -); Mary (1836 -)
Isaac Coppage (1838 -) d. of poison in army at Neosho or Cassville, Mo.
Daniel Coppage (1840 -) Confederate under W. G. Hastings in Mo. m. Mary E. Denman of Alabama
Willie Denman Coppadge m. Ethel Raney of Stillwater, Okla., dau. Isaac L. Raney and Frances Dodd of Kansas
Robert Coppadge of Okla. City & Denver; m. Opal Thelma Jackson dau. Joseph J. Jackson of Kansas
Robt. Allen, 1942 and Barbara Ellen, 1946
Raney Coppadge of 2808 Gainesville, Wash., D. C. (1902 -) m. Zula Mae Garrett in 1928
Roy Lee, 1934 and Robert Bruce, 1929
Christopher Coppage (1842 -); Martha, 1844; Mary E., 1847
Richard Coppage
Lewis M. Coppage, voted Whig in 1844.
Mary Coppage m. Ambrose **BARNETT**
Francis Coppage, who must have been father of
Caswell Francis Coppage (25 Aug. 1830 - 27 May 1908) b. near Lexington, Ky.; enlisted from Columbia, Mo. in Mexican War, Co. B, Santa Fe Battalion, Mo. Mtd. Vols.; Monroe Co., Mo. Pension Record 155 49. Blue eyes, black hair, fair complexion. Served at Battle of Big Bend, Ark. In 1907 living at Hiwassee, Benton, Ark. m. Eliza Ann Johnson in 1849 at Paris, Mo. by minister Isaac Coppedge (marriage record destroyed in courthouse fire). Had bro. Benj. F.
B. T. Coppedge of Jennings, Okla. (1852 - 1922) m. Mary C. Erwin
Dr. Omer C. Coppedge, owner Coppedge Hospital, Depew, Okla. m. 1901 Stella McNell of Stillwater.
Orville N. Coppedge (1903 -) grad.

Okla. U. Med. School, 1933; USN; brain and nerve specialist, Augusta, Ga.; m. 1929 Minnie Bess Hayes.
Ben Coppedge (1930-) in school in Augusta, Ga.
Martha Coppedge (1934-) b. Salt Lake City
Lenore Coppedge (1911-) b. Bristow, Okla., m. Jess J. **WOODSIDE** of Cushing, Okla. no c.
Sarah F. Coppedge (3 Feb. 1854-)
Ella Coppedge (11 Sept. 1864-)
Susan Coppedge (27 Oct. 1869-)
Lou Coppedge (20 Feb. 1858-)
Edward Coppedge (7 Sept. 1869-); m. Dora Southern
Earl Coppedge, County Commr. of Delaware Co., Okla., Jay, Okla.
Henry Coppedge of Cal.
Cassius Coppedge of Turley, Okla.
Jim Coppedge of Cal.
Georgia Coppedge (7 Mar. 1877-)
Joseph Coppage
Martha Coppage (Patty)
Nancy Coppage m. Robert **WILLIAMS**
Simeon Coppage m. Sally Acuff, sister of John W. and dau. Columbus and Mildred Rogers A. Sally Acuff Coppage (1794-1860) died in Morgan Co., Ill. Simeon m. 1821
John W. Coppage (1854-1900) of Hannibal, Mo. m. Eliz. Carter; had Belle, mother of Fred Pendle; the **KHORTUMS** of Minneapolis are descs.
Susan E. Coppedge (27 Apr. 1824-) m. William T. **BRYAN**; 8 c.
Mildred Acuff Coppage (1825-)
Nancy J. Coppage (1828-55) m. John Johnson of Comanche, Tex.
Rodham Coppage (1st child by 2d marriage) m. 1842 Artemisia Stewart, dau. Wm. D.
William M. Coppage (1845-)
James Jay Coppage (Apr. 1847-1913) who may have been husband of Lizzie Halley at Creighton, Mo.
Victor J. Coppage (12 May 1884-)
Elsie Mary Coppage (5 Jan. 1887-)
Fern Coppage ( ) m. **WATERMAN**
Lillie May Coppage (1876-)
William Wesley Coppage

Malissa Coppage
Elizabeth Coppage
John Coppage (John Wesley, b. 1840, of Connersville, Ind.?)
Churchill Coppage
Benjamin Coppage, reported as childless by Coppedges of Depew, Okla.

Addendum: Line of Alta Moore Davis (page 88 **supra**)

Alta Moore m. Walter H. **DAVIS** (decd. by 1955) of Enumclaw.
Lane Moore Davis (4 May 1904 - 8 May 1955) b. Everett, Wash., d. Coley, Alberta, Canada; m. Murlor Kathryn Darrah, 6 Sept. 1932 at Vancouver, Canada.
Marian Murlane Davis (7 Oct. 1933 -) m. Richard G. **MEYER** of Seattle, Wash., 31 Oct. 1953
Richard Paul Meyer (10 Aug. 1954 -) of Gig Harbor
Eleanor Alta Davis (16 March 1936 -)
Robert Bruce Davis (4 Feb. 1945 -) of Spokane.
Walter Byron Davis (19 Jan. 1907 -) of Everett, Wash. m. Louise Beasley, 15 Aug. 1931-2
Dorothy Alice Davis (22 Mar. 1910 -) of Everett, Wash. m. Russie H. **VINCENT** of Seattle
Laurelane Erind Vincent (12 Jan. 1942 -) of Portland
Virginia Lee Davis (12 June 1918 -) m. Oliver **HANSEN**
Cynthia Lee Hansen (19 June 1941 -) of Seattle
Larry Davis Hansen (21 Aug. 1942 -) of Portland
Nancy Elaine Hansen (5 June 1949 -) of Buckley, Wash.
Paul Byron Hansen (12 Oct. 1952 -) of Buckley

Note on Matthew Rodham: There is extant an old deed of Matthew Rodham in Northumberland to his daughter Hannah Neale of land to her and her husband Christopher Neale which Matthew provided should pass "in consideration of mine own alliance and the Rodhams from heire to heire forever." The tenor of this legal provision would lead one to believe that Matthew Rodham, mindful of the old legend, "A Rodham of Rodham forever mair," was endeavoring in a new land to create the counterpart of King Athelstane's grant to his ancestor. A careful reading of this American deed leaves one little doubt that Matthew Rodham was quite familiar with the history of his family in Northumberland, England.

CHAPTER TEN: EPILOGUE

Three hundred years have elapsed since five Coppidges set sail from old England to settle in America; they represented not over three males in an English wood in 1298. Today there are not less than 1000 bearing their name in the U.S.A. Of descendants in the female line there are, by conservative estimate, 20,000. America has done well by the Coppedges, as, indeed, the whole world has done well, population-wise, by little England.

Coppages are likeable people, more interested, perhaps, in sociability than money, political preferment, military distinction, or hard work. They have answered many calls: French and Indian, Revolutionary, 1812, Mexican, Civil, Sioux, W.W. I, and W.W. II. They were with George Rogers Clark, George Washington, Daniel Boone, Mordecai Lincoln, Mad Anthony Wayne, Old Tippecanoe, George H. Thomas, Robert E. Lee, Admiral Dewey, and Dwight D. Eisenhower. Not fewer than 56 Coppages fought in the Confederacy from ten states — all eleven that seceded except Florida, Louisiana, and South Carolina, and from Missouri and Kentucky, which did not secede. At least 24 Coppages fought in the Union Army from the states of Indiana, Ohio, Illinois, Kentucky, and Missouri; more served from Kentucky for the Union and from North Carolina and Missouri for the Confederacy. Virginia Coppedges served as colorbearers for both Bedford and Culpeper Counties.

It is regrettable that so little is known of the Coppedge family of North Carolina; burnt courthouses and social chaos in that state seem to have taken their toll of records and family traditions. All Coppedges have readily responded to calls for family records except those of North Carolina, who have, with few exceptions, shown little interest in this history. They are of the same stock as Coppages of Maryland and Virginia, but their enthusiasm for family history is slight in comparison. For some reason Coppages have avoided settling in the two states of South Carolina and West Virginia, though numerous all around.

Every war sees a great increase in the number of Coppage enlistments. The records for World Wars I and II bewilder the student seeking to interpret them. Negro Coppages are numerous throughout the country, as the family held slaves in most Southern states, who assumed the name of the family. In these days of controversy over segregation, it is interesting to reflect upon the family quarrel of Wesley Coppage and Lucinda Carter, his wife, of Harrison County, Kentucky. Lucinda wanted

the family slaves to be buried right in the family plot with white Coppages; but Wesley thought otherwise. So long as he lived the negroes were buried in a plot just outside the Coppage graveyard. He wanted his trusted servants near him, but not in with his wife and children.

Some may think that ostentation and family pride have inspired the present work. Far rather has it been prompted by a desire to understand just how a family transplanted to the New World got its start, took root, and grew until its branches reached into every state. Total impartiality has been practiced in the inclusion of Coppages in this book; some have many distinctions, others few. If they carry the genes inherited from a Coppage, and the family connection is traced to date, their line will be found herein.

Errors inevitably creep in from the work of so many contributors; a complete index has not been made, as this book is but the first step. Anyway, Coppages will know where to find their names; others will have to spend a little time hunting. Thousands of miles have been covered by the authors to amass this much material, which is only the top of the iceberg. Thousands more Coppages are hidden in the fastnesses of mountain and prairie from Chesapeake to Golden Gate, whose names have not yet turned up. Like Micawber in Dickens's immortal **David Copperfield,** we of the Coppedge Family Association are awaiting that happy eventuality.

INITIUM

Athelstan's Charter To Rodham

"I, King Athelstan, gives unto thee Pole Rodham
From me and mine to thee and thine
Before my wife Maude, my daughter Maudlin,
And my eldest son Henry
And for a certen truth
I bite this wax with my gang tooth
So long as muir bears moss
And cnout grows hair
A Rodham of Rodham for ever mair."

APPENDIX I: COPPEDGES IN THE WARS

French and Indian War

Moses Coppedge of Prince William, 1756

George Rogers Clark Expedition

James Coppedge of Kentucky, 1778

American Revolution

Augustine Coppedge of Northumberland (Ensign, 2d Lieut., 1st Lieut., Captain), 1776-81
Edward Coppage of Queen Anne, 1776
George Coppage of Fairfax, 1780
John Coppage of Fauquier, 1777-1781 (Cavalry)
Philemon Coppage of Queen Anne (1st Lieut.), 1776
Thomas Coppedge of Northumberland, 1776-1778
Joseph Dameron, Jr. at Guilford C. H., 1781

Indian Spy with Whitty, Wayne, and Lincoln

William Coppage of Kentucky, 1787-95

Tecumseh's Conspiracy

William Coppage of Nelson, 1811 (Battle of Tippecanoe)

War of 1812

John Coppage of Rappahannock, 1813
Thomas Coppedge, Jr. of Bedford, 1813

Black Hawk War

George Ball Dameron, 1832 (Colonel)

Creek War

John W. Coppedge of Georgia, 1836 (Mounted Infantry)

Mexican War

Benjamin F. Coppage, Co. B, Santa Fe Bn., Columbia, Mo., 1848
Caswell Francis Coppage of Missouri, 1846 (Santa Fe Battalion, Big Bend)
Charles F. Coppage, 1st Ky. Mtd. Vols.
Joseph William Coppage of Illinois (Major in Mormon War)
Thomas Lunsford Coppedge of Bedford, 1846 (Monterey)

American Civil War

U.S.A.

Alexander W. Coppage, Co. B, 91st Ill. Vols.
Asa W. Coppage, Troop F, 1st Ky. Cav.
Charles Wm. Coppage, 17th Ind. Inf.
DeWitt C. Coppage, Co. F, 8th Ky. Cav.
*Elijah A. Coppage, Co. F, 8th Ky. Vols.
*George Coppage, Co. D, 1st Ky. Cav.
Hardin Coppage, Co. B, 1st Ky. Cav.
*Harvey Coppage of Ky.
James J. Coppage, Co. D, 4th Ky. Mtd. Inf.
James McK. Coppage, Co. B, 35th O. Vols.
Jos. Wm. Coppage, Co. I, 129th Ill. Vols.
John S. Coppage, Co. M, 3d Ky. Cav.
John W. Coppedge, Co. A, Marion Co., Mo. Home Gds.
John W. Coppage, U.S.N.
Joseph Coppage, Co. F, 8th Ky. Cav.
Joseph F. Coppage, Co. D, 1st Ky. Cav.
Marcellus Cain Coppage, 14th Ind. Inf.
Mary Finney Coppage, U.S. Vol. Nurses (Nashville)
Philip B. Coppage, Co. M, 3d Ky. Cav.
Robert Coppage, Co. B, 35th O. Vols.
Wm. Mason Coppage, Co. L, 7th Ky. Cav.
Wm. Richd. Coppage, Co. B, 35th O. Vols.
Wm. T. Coppedge, Co. L, B, Mo. Cav.
Wm. T. Coppage, Mo. Vols.

C.S.A.

Adam Clark Coppedge, Co. I, 3rd Mo. Cav.
Alexander D. Coppage, Co. C, 30th Va. Inf.
Benjamin Coppage, Co. H, 57th Ala. Inf.
C. S. Coppage, Co. I, 5th Ga. Res.
Charles Clark Coppage, Co. F, 19th Tex. Inf.
Charles Henry Coppedge, Co. D, 47th N. C.
Christopher M. Coppage, Co. C, 1st N.E. Mo. Cav.
Daniel L. Coppage, Co. C, 1st N.E. Mo. Cav.
F. C. Coppedge, Co. G, 60th Ga. Inf.
John Coppedge, Co. F, 47th Tenn. Inf.
John H. Coppedge, Co. I, 18th Ga. Inf.
John Hill Coppedge, Co. E, 43rd N. C. Inf.
Jordan Coppedge, Co. B. 13th N. C. Inf.
Joseph Coppage, Co. B, 66th N. C. Inf.
Joseph S. Coppedge, Co. B, 42nd Miss. Inf.
J. W. Coppage, Co. B, 6th Mo. Cav.
J. W. Coppedge, Co. C, 4th Va. Cav.
Lewis Joseph Coppage, Co. I, 11th Va. Inf.

Fielding T. Coppage,
Co. E, 10th Mo. Inf.
Geo. Jackson Coppage,
Co. I, 12th Tenn. Cav.
Geo. W. Coppedge, Co. B,
13th Bn, 66th N. C. Inf.
Greenberry B. Coppedge,
Co. A, 26th Ark. Inf.
H. T. Coppage,
Co. I, 5th Ga. Res.
Henry Coppedge,
Co. C, Columbus, Ga. Rd.
Hiram Coppage,
Co. B, 66th N. C. Inf.
Hiram J. Coppage,
Co. K, 44th N. C. Inf.
Houston Harrison Coppedge,
Co. I, 3rd Mo. Cav.
Isaac Wesley Coppedge,
Co. A, 9th Tenn. Inf.
J. E. Coppage,
Co. H, 7th Ga. Mil.
J. L. Coppage, Co. A,
Whiteside, Ga., Nav. Bn.
J. M. Coppage,
Co. F, 28th Tenn. Inf.
James A. Coppedge,
Co. 6, 10th Mo. Inf.
James A. Coppage,
Co. G, 16th Tenn. Inf.
James A. Coppage,
Co. B, 28th Cons. Tenn. Inf.
James Bailie Coppedge,
Co. E, 8th Mo. Inf.
James G. Coppedge,
Co. B, 42nd Miss. Inf.
James J. Coppedge,
Co. C, 45th Ga. Inf.
James R. Coppage,
Co. C, 49th Va. Inf.
Jasper N. Coppage, Co. B,
28th Cons. Tenn. Inf.
Lewis M. Coppage,
Co. I, 9th Mo. Cav.
*Neil Coppage,
Co. A, 16th Tex. Cav.
Richard Coppage,
Co. D, 30th Va. Inf.
Richard Coppage,
Co. D, 47th Va. Inf.
Robert Coppage,
Co. K, 7th Va. Inf.
Simeon B. Coppage,
Co. C, 1st N.E. Mo. Cav.
Thomas Coppedge,
Co. B, 92nd. Va. Inf.
Thomas C. Coppage,
Co. K, 44th N. C. Inf.
William B. Coppage,
Co. A, 1st N. C. Inf.
William Augusta Coppage,
Co. B, 13th Va. Inf.
(Col. Sgt.)
William D. Coppage,
Co. K, 18th Tenn. Inf.
William F. Coppage,
Co. A, 8th N. C. Inf.
William H. Coppedge,
Co. B, 2nd Ga. Inf.
*William H. Coppage,
Co. A, 16th Tex. Cav.
Wm. Lyndsey Coppedge,
Colonel Co. K, 7th Tex. Inf.
W. O. Coppage,
Co. F, 2nd Ky. Mtd. Inf.
Wm. T. Coppedge,
Co. B, 5th Ky. Cav.
Wm. T. Coppage,
Co. C, 1st N.E. Mo. Cav.
Wm. T. Coppage,
Co. I, 11th Va. Inf.
Wm. T. Coppage,
Co. I, 34th Va. Inf.
(Col. Cpl.)

*Five brothers from Kentucky.

Sioux War

Lewis Cass Coppage of Kentucky, 1878-1880 (Ft. Sully, Dak. Terr.)

Spanish-American War

Lewis Coppedge of Tennessee (Philippines)

World War I (1917 - 1918)

John H. Coppage, overseas 1918-19 (wounded Battle of Meuse-Argonne, 26 Sept. 1918) and over 200 other Coppages and Coppedges from all parts of the U. S. Coppedge Family Assn. has vital statistics on all of these.

World War II (1941 - 45)

Francis I. Coppage, Sr. (Silver Star) and hundreds of other Coppages from all parts of the U. S. Records not searched.

APPENDIX II: OFFICERS OF THE COPPEDGE FAMILY ASSOCIATION (1948 - 1955)

1948 President — Dr. John E. Manahan, Radford College, Radford, Va.
V. Pres. — A. Max Coppage, Box 166, Hale, Missouri
Sec'y. — Harold E. Coppage, 4201 54th Place, Sunnybrook, Hyattsville, Md.

1949 President — A. Max Coppage, 1200 Fairfax St., Radford, Va.
V.-Pres. — Harold E. Coppage, 4201 54th Place, Sunnybrook, Hyattsville, Md.
Sec'y.-Treas. — Ruth G. Coppage, 4201 54th Place, Sunnybrook, Hyattsville, Md.

1950 President — Harold E. Coppage, 4201 54th Place, Sunnybrook, Bladensburg, Md.
1st V.-Pres. — Everett Coppage, Madison, Va.
2nd V.-Pres. — Emory H. Coppedge, 1712 White Ave., Knoxville, Tenn.
Treas. — Mrs. Norman P. Coffin, 6207 42nd Ave., Hyattsville, Md.
Sec'y. — Ruth G. Coppage, 4201 54th Place, Sunnybrook, Bladensburg, Md.

1951 President — Emily Virginia Mills, 715 W. Barraque St., Pine Bluff, Ark.
1st V.-Pres. — Mrs. H. Ross Coppage, Bergner Mansion, Gwynn's Falls Park, Baltimore 16, Md.
2nd V.-Pres. — Alton B. Coppage, Church Hill, Md.
Treas. — Christine Coppage, 1427 S. 2nd St., Louisville, Ky.
Sec'y. — Mrs. E. Mayo Calloway, 6711 Lee Highway, E. Falls Church, Va.

1952 President — Mrs. J. E. Brickert, 10 W. Bellefonte Ave., Alexandria, Va.
1st V.-Pres. — Emory H. Coppedge, The Park Hotel, Knoxville, Tenn.
2nd V.-Pres. — Cecil R. Coppedge, Etlan, Va.
Treas. — Jack Griffey, Route 1, Adams, Tenn.
Sec'y. — Mrs. Minnie Coppedge Johnston, 5510 Center St., Chevy Chase, Md.

1953 President — Mrs. H. Ross Coppage, Bergner Mansion, Gwynn's Falls Park, Baltimore 16, Md.
V.-Pres. — Jack Griffey, Route 1, Box 57, Adams, Tenn.
Treas. — Francis I. Coppage, 2222 Cecil Ave., Baltimore 18, Md.
Sec'y. — Mrs. Mary Coppage Fuerst, Box 24, Rock Hall, Md.

1954 President — Cecil R. Coppedge, Etlan, Va.
1st V.-Pres. — Mrs. Helen Reagan, Smithfield, Texas.
2nd V.-Pres. — John H. Coppage, 34 Hopkins Place, Baltimore 1, Md.
Sec'y. — Mrs. Ruth Utz, Culpeper, Va.
Treas. — Francis I. Coppage, Sr., 223 Spring Ave., Lutherville, Md.

1955 President — John H. Coppage, 34 Hopkins Place, Baltimore 1, Md.
1st V.-Pres. — Mrs. Linnie Raney, 4030 Henderson Ave., Louisville 13, Ky.
2nd V.-Pres. — Mrs. Minnie Coppedge Johnston, 5510 Center St., Chevy Chase, Md.
Treas. — Francis I. Coppage, Sr., 223 Spring Ave., Lutherville, Md.
Sec'y. — Katherine Coppedge, Lilian, Va.

Directors for 1955:

Christine Coppage, 1631 Beechwood Ave., Louisville, Ky.
Lawrence Coppage, 62 Park St., Tenafly, N. J.
J. Beauchamp Coppedge, 10 Vernon Road, N. W., Atlanta, Ga.
Mrs. Ida Belle Evans, Bradfordsville, Ky.
Edwin Overstreet, 152 Main St., Newark, Delaware
Mrs. Betty C. Stevens, 3219 Porttis Place, St. Louis, Mo.

Past Directors:

A. Max Coppage, Osie R. Coppage, W. Everett Coppage, Dr. John E. Manahan, Emily Virginia Mills, Lemuel A. Coppage, J. Beauchamp Coppedge, Robert W. Coppedge, Dr. H. Ross Coppage, E. J. Coppage, Charlotte Coppage, Ruth Coppedge, Mrs. M. C. Johnston, Mrs. Ollie Coppage Ireland, Mrs. Benjamin L. Coppage, Rawlins Moore, Don Coppedge, H. Basye Coppedge, Roland Martin Watkins, Mrs. E. Mayo Calloway, Alton B. Coppage, Mrs. J. N. Nuckols, Miss Reba Jennings, Gilbert Smith, Mrs. Robert Richardson, Jack Griffey, Harold C. Coppage, St. Clair Brooks, Delmar D. Coppage, Mary Susie Coppedge, Dr. Thomas Nelson Coppedge, Mrs. Everette P. Coppedge, Frank O. Coppedge, Mrs. Will Ford High, Don Coppedge, Mrs. R. B. Jones, Raney Coppadge, Mrs. Tom Cheairs, Mrs. B. Clay Coppage, Mrs. John A. Riley, Mrs. Harold E. Coppage, Cecil R. Coppedge, Mrs. J. E. Brickert, Lloyd Beeks Coppedge, Mrs. H. Ross Coppage, Harold E. Coppage.

APPENDIX III: ROTATION OF PRESIDENCY AMONG COPPEDGE DESCENDANTS

EDWARD	EDWARD	WILLIAM	WILLIAM
PHILIP	PHILIP	JOHN	JOHN
PHILIP	PHILIP	JOHN	JOHN
BENJAMIN	BENJAMIN	WILLIAM	WILLIAM
JOHN	JOHN	PEYTON	THOMAS
JOHN	JOHN	WM. E.	SARAH
WM. S.	ENOCH G.	CHAS. O.	WM. E.
H. ROSS m. MABEL FALLIN COPPAGE VI 1953	JOHN H. COPPAGE VIII 1955	ARTHUR A. MAX COPPAGE II 1949	ISABEL BRICKERT V 1952
WILLIAM	WILLIAM	WILLIAM	WILLIAM
CHARLES	CHARLES	CHARLES	CHARLES
WILLIAM	CHARLES	CHARLES	CHARLES
CHARLES	JOHN	JOHN	JOHN
ISAAC	TRAVERS	TRAVERS	WILLIAM
JANE R.	WILLIAM	WILLIAM	JOHN S.
WM. A.	ROBT. J.	BENJ. F.	WM. R.
DAVID	WM. W.	ONAN S.	MYRTLE
EMILY VA. MILLS IV 1951	CECIL ROBT. COPPEDGE VII 1954	HAROLD E. COPPAGE III 1950	LUCILE JOHN E. MANAHAN I 1948

WILLIAM CHARLES MOSES DR. ISAAC QUINTON
WM. QUINTON ALEXANDER QUINTON COPPAGE
IX
1956

APPENDIX IV — ANNUAL REUNIONS OF COPPEDGE FAMILY ASSOCIATION (1948 - 1955)

Formation meeting of Association, Culpeper, Virginia, 1947

I. Tides Inn, Irvington, Virginia, September 1, 1948
President: Dr. John E. Manahan, Radford, Virginia

II. Hotel Phoenix, Lexington, Kentucky, August 20-22, 1949
President: A. Max Coppage, Hale, Missouri

III. Hotel Roosevelt, Washington, D. C., September 2, 1950
President: Harold E. Coppage, 4201 54th Place, Sunnybrook, Hyattsville (Bladensburg), Md.

IV. Hotel Marion, Little Rock, Arkansas, August 24-26, 1951
President: Miss Emily Virginia Mills, 715 W. Barraque St., Pine Bluff, Arkansas

V. Carvel Hall, Annapolis, Maryland, August 23-25, 1952
President: Mrs. J. E. Brickert, 10 W. Bellefonte Ave., Alexandria, Va.

VI. Hotel Hermitage, Nashville, Tennessee, Aug. 21-23, 1953
President: Mrs. H. Ross Coppage, Bergner Mansion, Gwynn's Falls Park, Baltimore, Md.

VII. Hotel Jefferson, Richmond, Virginia, August 27-28, 1954
President: Cecil R. Coppedge, Etlan, Virginia

VIII. Hotel Sheraton-Gibson, Cincinnati, Ohio, August 26, 27, 28, 1955
President: John H. Coppage, 34 Hopkins Place, Baltimore 1, Maryland (Distribution of **The Coppedge Family, 1542 - 1955** to members)

IX. Baltimore, Maryland, August 1956.
President: Quinton Coppage, Hendersonville, Tenn.
1st V.-Pres.: Robert Richardson, Hamilton, Ohio.
2nd V.-Pres.: Marie S. Coppage, Church Hill, Md.
Treasurer: Francis I. Coppage, Lutherville, Md.
Historians: John E. Manahan and A. Max Coppage
Directors: Mrs. Ruth Utz, Culpeper, Va.
Alton B. Coppage, Church Hill, Md.
Dr. Benjamin C. Willis, Chicago, Ill.
Mrs. Helen Reagan, Smithfield, Texas
Cecil R. Coppedge, Etlan, Va.
John E. Manahan, Scottsville, Va.

APPENDIX V: ESTABLISHED MEDIEVAL LINES OF COPPEDGE DESCENT

ALFRED THE GREAT

Ethelfleda of Mercia
Elfwina of Mercia
Leofwine of Mercia
Leofric the Great
(husband of Godiva)
Algar of Mercia
Lucia of Mercia
Oughtred de Bolton
Hugo de Bothelton
Wm. de Bothelton
Thomas de Boulton
Sir Robt. Boulton, Earl
Thos. de Bolton
John de Bolton
John de Bolton
John Bolton, M.P.
John Bolton, M.P.
Margaret Bolton
Nicholas Gascoigne
Henry Gascoigne
Francis Gascoigne
Henry Gascoigne
Thomas Gaskins
Alice Gaskins
Elizabeth Taylor
Edmond Basye
Elizabeth Basye
John Coppedge, Jr.
(Chapter Five)

Note: There are obviously too few Boltons and too many Bacons in these lines, from **The Bolton Book** and **Your Family Tree.**

WILLIAM THE CONQUEROR

Henry I
Robert the Consul
Maud de Gloucester
Hugh of Chester
Lady de Meschines
Richard Bacun
Sir Robert Bacon
Sir Thomas Bacon
Sir Henry Bacon,
bro. Friar Roger
Sir Henry Bacon
Sir Roger Bacon
Beatrice Bacon
William Thorpe
John Thorpe
Margery Thorpe
Edmund Bacon
John Bacon
Robert Bacon
Sir Nicholas Bacon
Anne Bacon
sister Sir Francis
Gov. Henry Woodhouse
Capt. Henry Woodhouse
Elizabeth Woodhouse
David Meriwether
Susanna Meriwether
David Catlett
William Catlett
John Catlett
Mary Jane Catlett
m. Moses Coppedge
(Chapter Eight)

DAVID I OF SCOTLAND

Prince Henry
David of Huntingdon
Margaret of Huntingdon
Helen McDonal
Eliz. de. Quincey
Agnes Comyn
Robt., Earl Angus
Thomas Umfraville
Sir Thomas Umfraville
Agnes Umfraville
Margaret Haggerston
Thomas Swynborne
George Swynborne
Lucy Swynborne
Robert Roddam
Edmund Rodham
Matthew Rodham
Elizabeth Rodham
Elizabeth Kenner
Lucy Lunsford
m. Charles Coppedge
(Chapters Four, Six, Seven, Eight and Nine)

Recent research, at variance with the above line by David Starr Jordan, gives a more desirable progenitor:

OLAF I, KING OF MAN

Ragnhild of Man
Reginald of the Isles
Ragnhild of the Isles
Helen McDonal
Eliz. de Quincey, etc.

HENRY I OF FRANCE

Prince Hugh Magnus
Isabel de Vermandois
Robert de Beaumont
Robert de Beaumont
Margaret Bellomont
Roger de Quincey
Ela de Quincey
Eudo la Zouche
Eleanor le Zouche
Sir Wm. Harcourt
Sir Richd. Harcourt
Eliz. Harcourt
Margt. Astley
John de la Lee
Johannes Lee
Thomas Lee
Humphrey Lee
John Lee
Richard Lee
Richard Lee
Elizabeth Lee
Elizabeth Howson
Anne Ball
Travers Downman
Mary Downman
m. John Coppage
(Chapter Seven)

The Lees **(supra)** descend also from the Blounts of Sodington, the Cornwalls of Kinlet, the Albinis, and the Someris of Dudley Castle in Staffordshire (p. 109, **infra**).

APPENDIX VI: CHART OF PROBABLE ANCESTRY OF WILLIAM COPPEDGE OF FAUQUIER

GREAT GDPARENTS	GREAT-GREAT GDPARENTS	GT.-GT.-GT. GDPARENTS	
		Richard Coppidge	
	William Coppidge	X	X
William Coppedge	Anne	X	X
		X	X
		X	Howson
	Leonard Howson	X	X
Anne Howson	Elizabeth Lee	Col. Richard Lee	
		Anne Constable	
		X	X
	Basye	X	X
Edmond Basye	X X	X	X
		X	X
			Taylor
	John Taylor	X	X
Elizabeth Taylor	Alice Gaskins	Thomas Gaskins	
		Elizabeth Gamelyn	
			Dameron
Bartholomew	Lawrence Dameron	X	X
Dameron	Dorothy	X	X
		X	X
			Garlington
Elizabeth	Christo. Garlington	X	X
Garlington	X X	X	X
		X	X
		Col. William Ball	
	Capt. William Ball	Hannah Atherold	
Capt. George Ball	Margt. Williamson	James Williamson	
		Mary Underwood	
		Capt. John Haynie	
	Anthony Haynie	Jane Morris	
Grace Haynie	Sarah Harris	Maj. John Harris	
		Grace	

APPENDIX VII: CHART OF PROBABLE ANCESTRY OF JOHN SCOTT COPPAGE OF CULPEPER

GREAT GDPARENTS	GT. GT. GDPARENTS	GT.-GT.-GT. GDPARENTS
Chas. Coppedge Jr.	Charles Coppedge Lucy Lunsford	William Coppedge Anne Howson John Lunsford Elizabeth Kenner
Judith Dameron	George Dameron Margaret Taylor	George Dameron Elizabeth Dennis Lazarus Taylor Mary Vezey
Travers Downman	William Downman Anne Ball	William Downman Million Travers Maj. James Ball Elizabeth Howson
Grace Ball	Capt. George Ball Grace Haynie	Capt. William Ball Margt. Williamson Anthony Haynie Sarah Harris
Samuel Scott	Anthony Scott Jane James	Scott X X Francis James Margaret Sherwood
Christian Mitchell	Cornelius Mitchell Bridget Coburn	X Mitchell X X X Coburn X X
Edmond Basye	Isaac Basye Elizabeth Pope	Edmond Basye Elizabeth Taylor John Pope Ann
Winifred Taylor	Benjamin Taylor Elizabeth Waters	John Taylor, Jr. Ann Vezey John Waters Katherine Young

For Vezey see Page 58.

APPENDIX VIII: THE RODDAMS OF RODDAM TOWER

The Coppedges in Chapters Four, Six, Seven, Eight, and Nine are all descendants of a Roman Catholic boy who came with Calvert to Maryland on the first two ships "Ark and Dove" in 1634 to St. Mary's, just across the water from Northumberland, Va. The antecedents of Matthew Rodham, like those of so many of Lord Baltimore's persecuted Catholics from the North of England were aristocratic.

Matthew Rodham (1620-92) was apparently a younger son, contributed by his mother to Lord Baltimore's experiment. He married Elizabeth Hewitt, dau. Robert Hewitt of Isle of Kent, Md. (who sheathed the pinnace "Long Tayle" for Claiborne) who m. (1) Elizabeth and (2) Hannah (stepmother of Elizabeth Rodham); Hannah remarried Hugh Lee of Md. and Va., who thus became step-stepfather-in-law of Matthew Rodham of Northumberland and Westmoreland. Hannah traveled at her own expense to Holland while King Charles was in exile there. Presumably her family were Royalists, sojourning there during Roundhead ascendancy in England. The Roddams in England owned a ruined tower in the North; the Greys owned Chillingham and the Forsters were custodians of Bamborough Castle; the Swynbornes owned Edlingham Castle and the Ogles held Bothal. The Haggerstons lived in Haggerstone Castle and the Umfravilles had Harbottle Castle. Alnwick Castle was the Percys' showplace, and in the remote ancestry of the Roddams was Emperor Frederick Barbarossa of Germany, possessor of the finest castles of Europe. Apparently some lingering memories of bygone magnificence must have passed down to the Coppedges, Lunsfords, Pritchards, Kenners, Neales, Pecks, Starkes, Tulloses, Harcums, Carters and others who passed the given name Rodham down from generation to generation. The surnames in the ancestry of Matthew Rodham are schematically arranged below:

MELUSINE CHARLEMAGNE

ANGOULEME CAPET

ENGLAND LUSIGNAN LISLE FRANCE

THE CONQUEROR VALENCE ST. QUINTIN

DUNCAN WARREN COMYN VERE ODINGSELLS

MACDUFF DONALBAIN FITZALAN MARMION

BANQUO STRABOLGI LE STRANGE GREY

SWEDEN NORWAY
RODDAM ATHOL QUINCEY WILLOUGHBY
ESPLEY UMFRAVILLE FITZHUGH
HERON HOUGHTON HAGGERSTON PERCY
STROTHER COLLINGWOOD LISLE GASCOIGNE
SWYNBORNE (who died bearing OGLE BERTRAM
Richard III's standard at Bosworth) R O D H A M

GREECE SPAIN
THE EMPIRE THE CID BOURBON
HOHENSTAUFEN NAVARRE
BRABANT BURGUNDY
PLANTAGENET
SEGRAVE
MOWBRAY
NEVILL MARMION FETHERSTONEHAUGH
GREY FITZHUGH HILTON
BOWES D'ARCY PARR NEVILL FENWICK
FAUCONBERG GREY FERRERS
CONYERS RADCLYFFE GREYSTOKE NORTON
WHARTON FERRERS SCROPE GOLDSBOROUGH
FORSTER CLIFFORD D'ARCY INGLEBY
GREY ARDINGTON

The author in 1953 visited Sewingshields, the old Palace of King Arthur on the Roman Wall of Hadrian, dwelling of Urien's seven daughters who loved Adolf of Bambrough in Sir Walter Scott's "Harold the Dauntless," which belonged to the Herons of Chipchase Castle (**supra**). There he found the stone of Gellius Philippus being used as a door-stop after almost 2000 years. An apocryphal legend assigns the Roddams' original land grant from King Athelstane to Pole Rodham; Rudham was a man of fair lands about Till until he married one of Umflavyle's daughters and killed a man of name. An old poem runs, "While Sheep grows Wool and Cow grows Hair, A Roddam of Roddam for Evermair." Sir John Roddam, who married the heiress of Houghton Tower, was killed on Palm Sunday, 1461, fighting for the Red Rose of Lancaster along with the Earl of Northumberland. The first Matthew Roddam was nephew to Gilbert Swynborne, who bore the Boar-standard of King Richard III at Bosworth Field in 1485. Our Matthew was Sir John's descendant in the 5th generation. Often when the male line of the Roddams has expired their distaff descendants have resumed the name, which means "Village (hamlet) at the Cross (Rood)" just as Holyrood Palace means Holy Cross Palace. Roddam was raided by Scots in 1533 and the Tower was uninhabitable by 1541.

Castles of England and their Occupants
Scotland
Alnwick Percy
Prudhoe
Umfraville
Bothal Ogle
Newcastle Percy
Edlingham
Carlisle Neville
Streatham Bowes
Pendragon Vipont
Pickering Bigod
Scarborough Bigod
Merkyngfeld Markenfield
Flamburgh Constable
North Sea
Radclyffe Radclyffe
Helmesley
Sheffield Furnival
Beaumaris
Dee
HUMBER
Halton John of Gaunt
Codnor Grey
Belvoir de Ros
Newark K. John
Tattershall Cromwell
Conway Edward I
Yale Owen
Harlech
Dudley Somerie
Ludlow de Mortimer
Clun
Apley
Ashby Zouche
Fenners
THE WASH
Rising de Albini
Castle Acre Warren
Mathrafael de Vipont
CARDIGAN BAY
Gwyth-an
Radnor Rhys
Warwick Beauchamp
Fotheringay Plantagenet
Blet-sho
Campo Vere
Framlingham Bigod
Coughton Throckmorton
Ewyas Harrold Brampton
Kimbalton
Pembroke Marshal
Dynevor Rhodri Mawr
Builth Brause
Shirburn L'Isle
Han-slape
Dunmow Fitz Walter
Berkeley Berkeley
Hertford Argentine
Cardiff Jestyn ap Gurgant
Striguil Herbert
Windsor Edward III
London Mandeville
THAMES
Salisbury Longespee
Devizes Tregoz
Dunster Luttrell
SEVERN
Barnstaple
Montacute Mortain
Hurst Hooker
Reigate Warren
East Greenwich Humphrey of Gloucester
Bodiam Dalyngrugge
Powderham Courtenay
Tiverton Redvers
Portland Clare
Launceston Burgh
Old England
The Channel

APPENDIX IX: THE LUNSFORDS AND THE WHITE ROSE OF YORK

All the Coppedges who descend from the Rodhams also have a line of descent from the valiant but often wicked Lunsfords, through the erstwhile Captain of London Tower, outlaw, Cavalier General, and Secretary of the Va. Colony, "the unlovely knight" Sir Thomas Lunsford, a redhead who crippled himself escaping from prison. Crozier's **Virginia Heraldica** (page 40) expresses the view, shared by the authors, that William Lunsford, Esq. was son of Sir Thomas by his wife Catherine Neville of Billingsbere, Berks. Sir Thomas's orphan daughters were sent back to England to subsist upon the bounty of Sir John Thoroughgood, who had married their grandmother. Sir Thomas's estate went to his (third) Virginia wife. William was left to fend for himself in Northumberland,, where tradition says he married a Blackwell (a Griffin seems more likely) and he left William Jr. and John, whose wife was either a Kenner or Griffin, by whom he had Rodham, Moses, Mrs. Sutton, and Mrs. Charles Coppedge. Most of the aristocracy of the south and west of England were in the Lunsford and Neville ancestry, including Fludd, Queen Elizabeth's Treasurer of War and his son, Dr. Robert, Rosicrucian. One of Wm. Lunsford's ancestors had 62.5% the same blood as King Edward IV and the wicked Richard III. Being in the highest circles of aristocracy these people beheaded, attainted, outlawed, and murdered each other. They adhered, for the most part, to the predominantly wicked side in the Wars of the Roses, that of the White Rose of York. George Washington's ancestors, on the other hand, were supporters of the better side, that of the Red Rose of Lancaster; the Father of His Country was born at Wakefield, named for a great Lancastrian victory in England's second most significant civil war. A schematic diagram of the Lunsford ancestry by surnames can be examined below:

FINCH

LUNDRESFORD MANDEVILLE HERBERT

SCOTLAND COTTON ESCURES

BRUCE BANQUO BARRINGTON VAUX COURCY

STEWART KEITH MOREVILLE PELHAM

DOUGLAS MULTON PERCY AUDLEY

BATTESFORD NEVILL HOLLAND

DACRE MAXWELL WAKEHURST
DAMMARTIN URSEWICK FITZALAN
PONTHIEU FYNES BROWNE
SPAIN DIGGES
PLANTAGENET
MONTHERMER SACKVILLE
MONTACUTE DALLINGRIDGE
HANKFORD BODULGATE COPLEY
WOODVILLE WROTH
HAWTE LUNSFORD

THE EMPIRE

DALYNGRUGGE ST. MAUR HOHENSTAUFEN JUDAH
MALMAINS WICHINGHAM SICILY PIERLEONI
WAKEHURST SPAIN PORTUGAL
FITZGERALD HOO PEDRO THE CRUEL
BUTLER YORK MORTIMER
BOLEYN PLANTAGENET BADLESMERE
DESPENCER DESPENCER FERRERS
BURGHERSH
CAMOYS BEAUCHAMP FENNE
RADMYLDE MALPAS WINDSOR
FITZWILLIAM TREWENARD GRESHAM
LEWKNOR MURFEN COOKE KILLIGREW
JUDAH AVERENCHE APULDREFELD
ERIN CREVECURE CHICHE
WALES ANDROS CRIALL CHICHELE
FLUDD BRANKER JUDE
SMITH
NEVILL

Sir Thomas Lunsford lies buried in Bruton Churchyard, Williamsburg, Va. His tombstone was erected by a Ludwell.

APPENDIX X: DESCENDANTS OF SARAH COPPAGE, WIFE OF GENERAL CUMMINGS OF MD.

SARAH COPPAGE (ca. 1725 - 1765) married General **WILLIAM CUMMINGS** (1725 - 1793) born in Inverness, Scotland; died at Linganore Hills, Maryland. They had

- Sarah Cummings m. Edward **DORSEY** of Maryland; descs.
- Jane Cummings m. John **MCELFRESH** of Md.; descs.
- Catherine Cummings m. Richard **SIMPSON**, Jr. of Md.; descs.
- Thomas Cummings m. Ann Clay; descs.
- Anna Cummings
- Elizabeth Cummings m. (1) John **CAMPBELL**, no c.; (2) Nicholas **HOBBS.**
  - Elizabeth C. Hobbs m. Peter **CRAPSTER**
    - William H. Crapster m. Mary E. Hollingsworth
      - William H. Crapster, Jr. m. Fanny Lee Wright
        - Mary Crapster
        - Robert Norman Crapster
        - Mary Elizabeth Crapster (1802 -) of Shelby Co., Ky. m. Ammon G. **OTTENVILLE**
          - William Norman Ottenville
          - A. G. Ottenville, Jr. of Nashville, Tenn. d.s.p.

Note: This Sarah Coppage has not been placed with certainty in the early generations of the Maryland family. Her father may have been Philip I, William, his son, or Philip II. The latter two seem more likely possibilities in view of her probable birth date after 1720. It is not likely that she was Philip II's widow, as she died in 1759 and Sarah Cummings was still living in 1765. For other descendants see **Descendants of Valentine Hollingsworth, Sr.**

LINE OF COPPEDGE DESCENT of .....

First Generation
(Immigrant Coppedge): .....

married .....

2d Generation: .....

married .....

3d Generation: .....

married .....

4th Generation: .....

married .....

5th Generation: .....

married .....

6th Generation: .....

married .....

7th Generation: .....

married .....

8th Generation: .....

married .....

9th Generation: .....

married .....

10th Generation: .....

married .....

11th Generation: .....

married .....

12th Generation: .....

married .....

Coppedge Family Record

0146281